VISIT…

Карэн ХАЧАТУРЯН

Музыка из балета «ЧИПОЛЛИНО»

двенадцать пьес

фортепиано в четыре руки

Гр... ...ТДЫ
Но... ...ая обл.
Б... ...ТЕКА
№ 73100

1. ТАРАНТЕЛЛА

Карэн ХАЧАТУРЯН

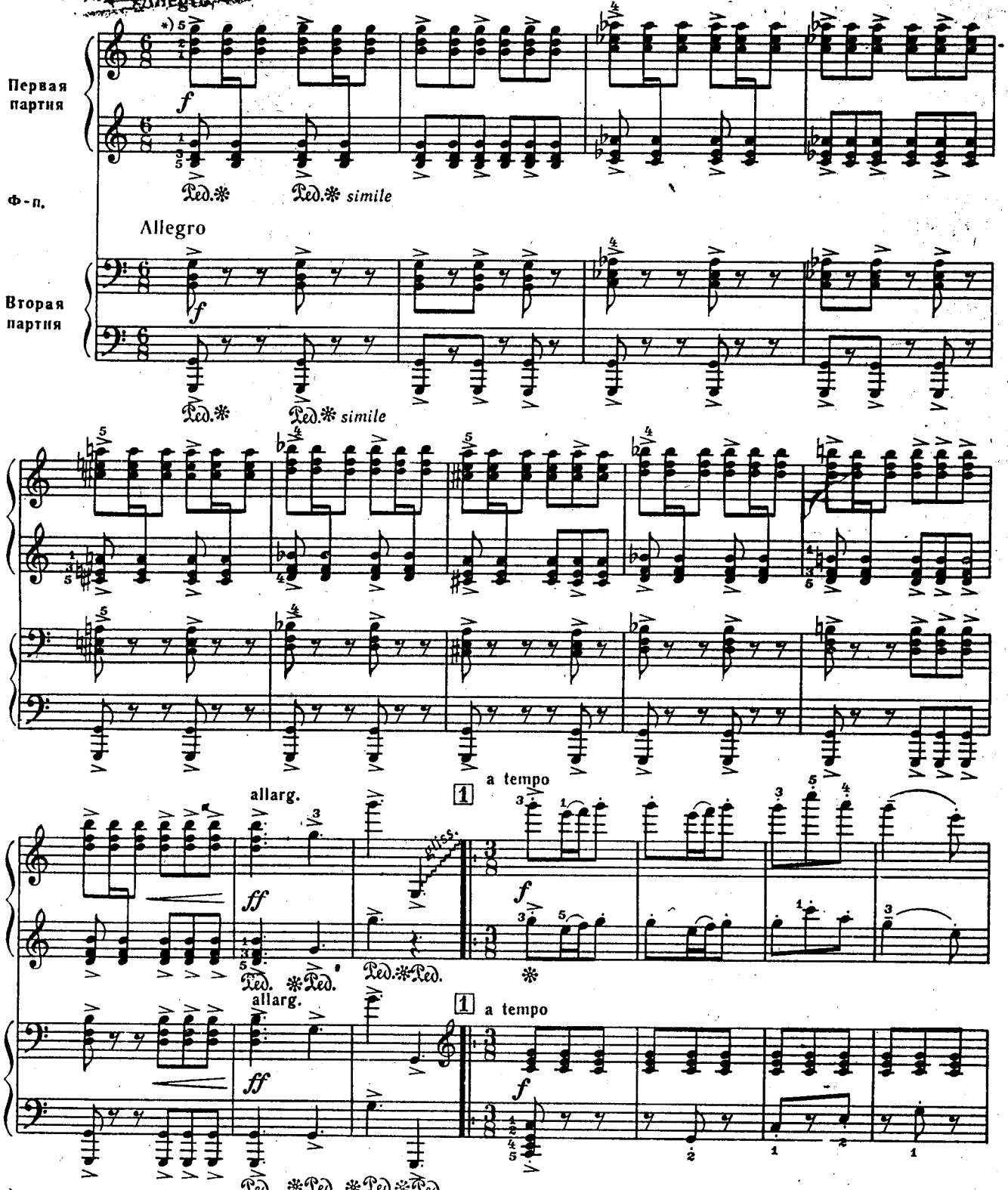

*) Проставленные в альбоме аппликатура и обозначение педали принадлежат Н. Н. Макаровой.

© Издательство «Советский композитор», 1983 г.

с 6407 к

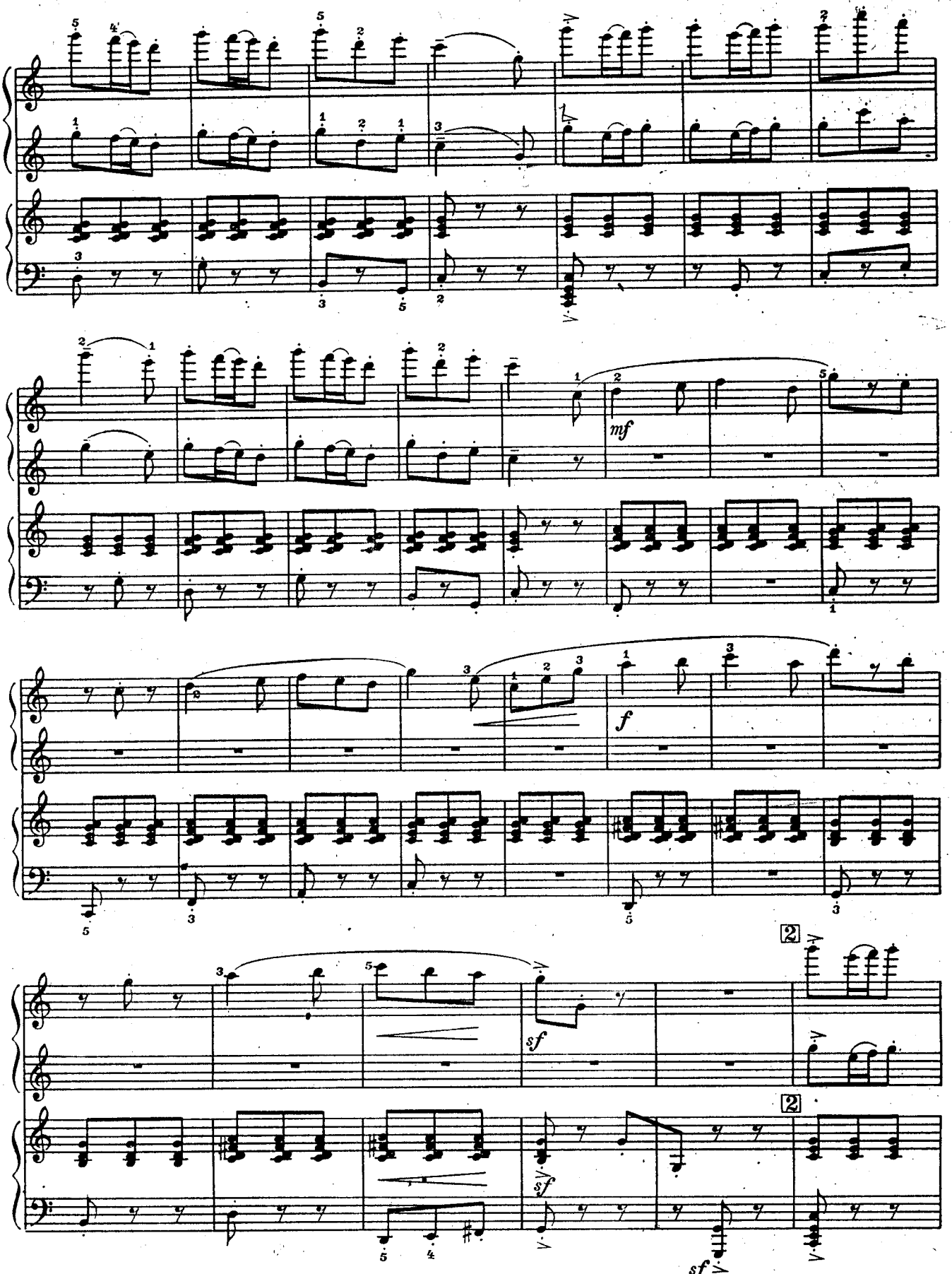
mf
f
sf
sf
sf
2
2

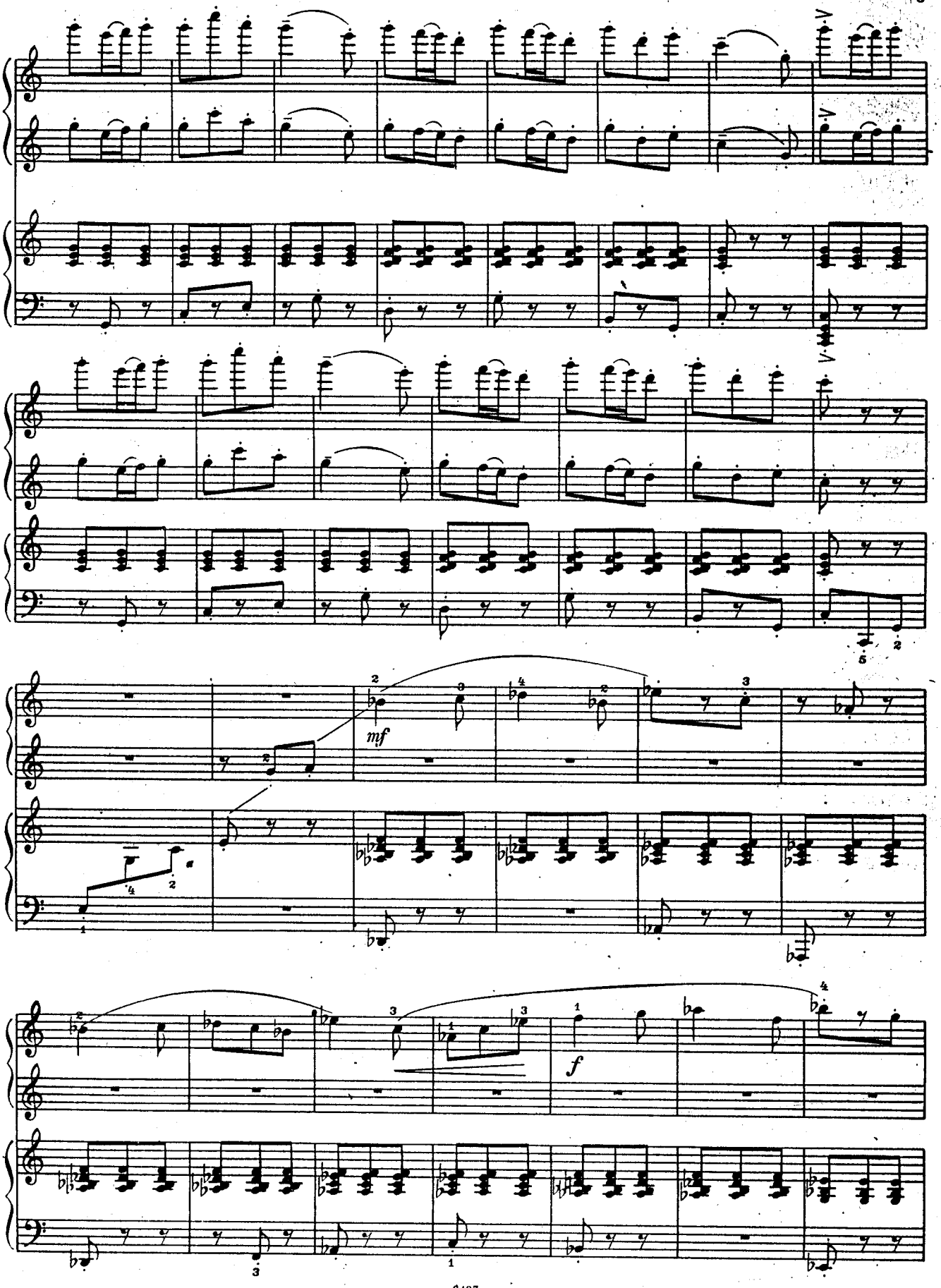
mf
f

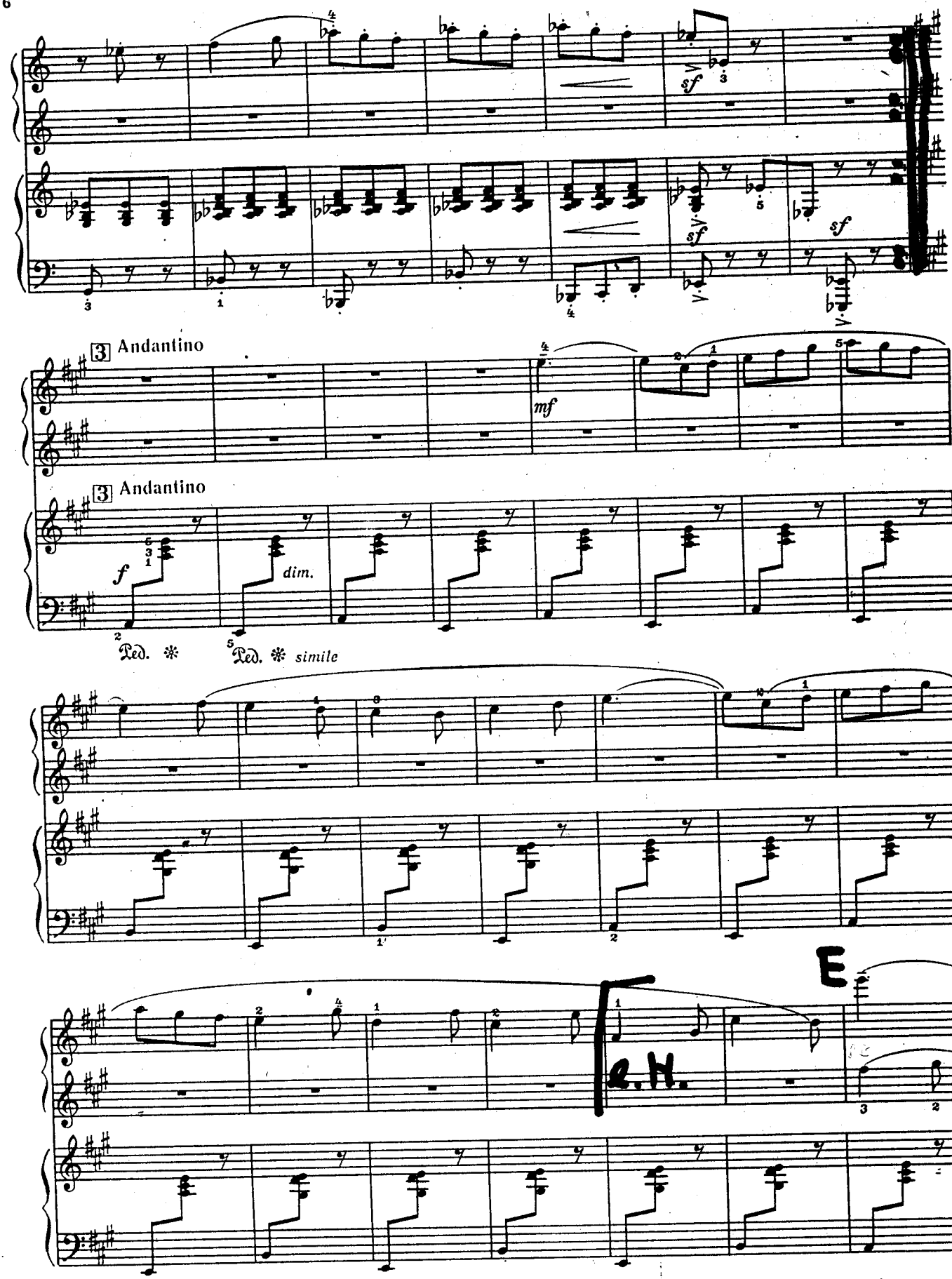
3 Andantino
mf
3 Andantino
f
dim.
Ped. ✻ Ped. ✻ simile
E
R.H.

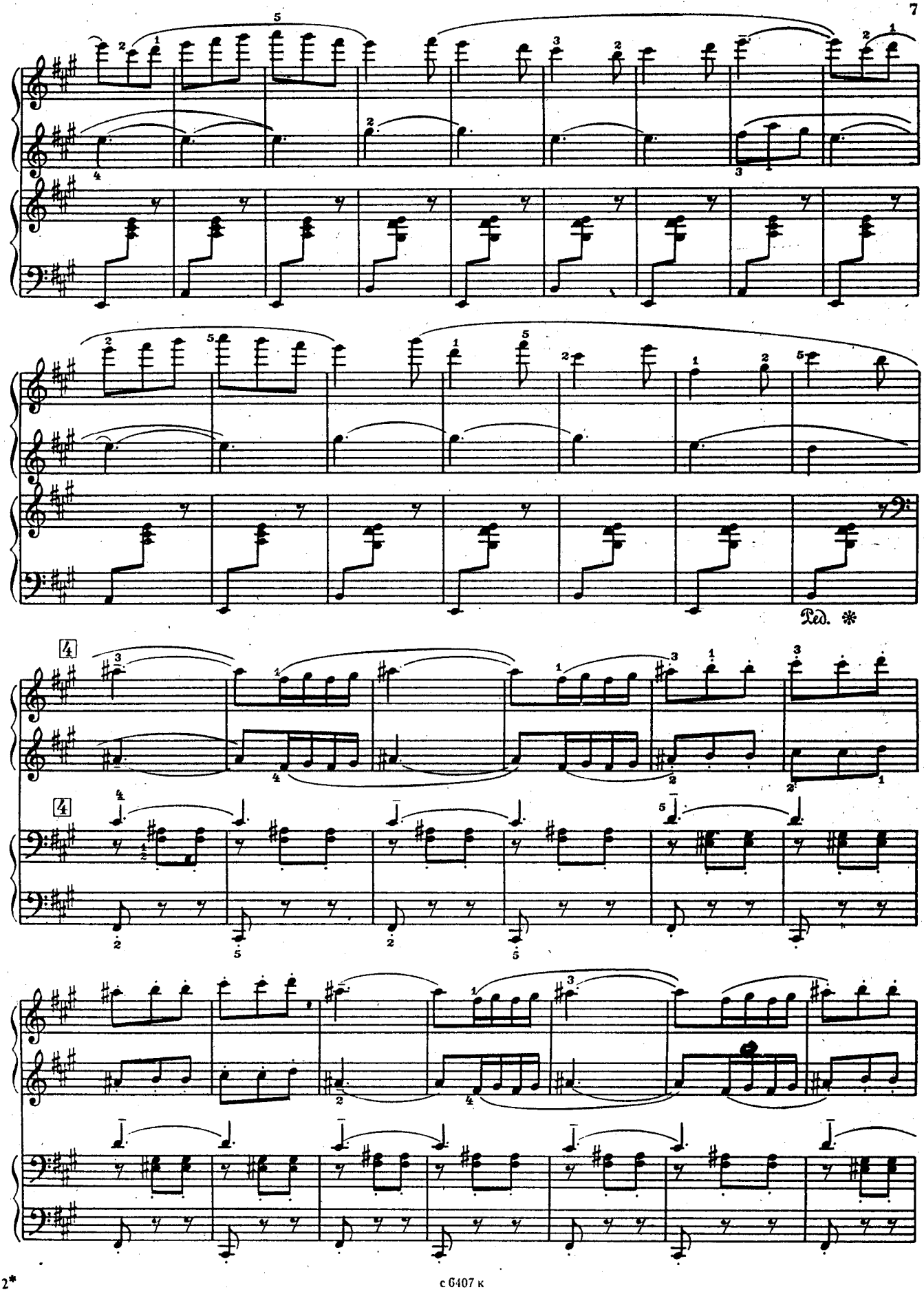

c 6407 к

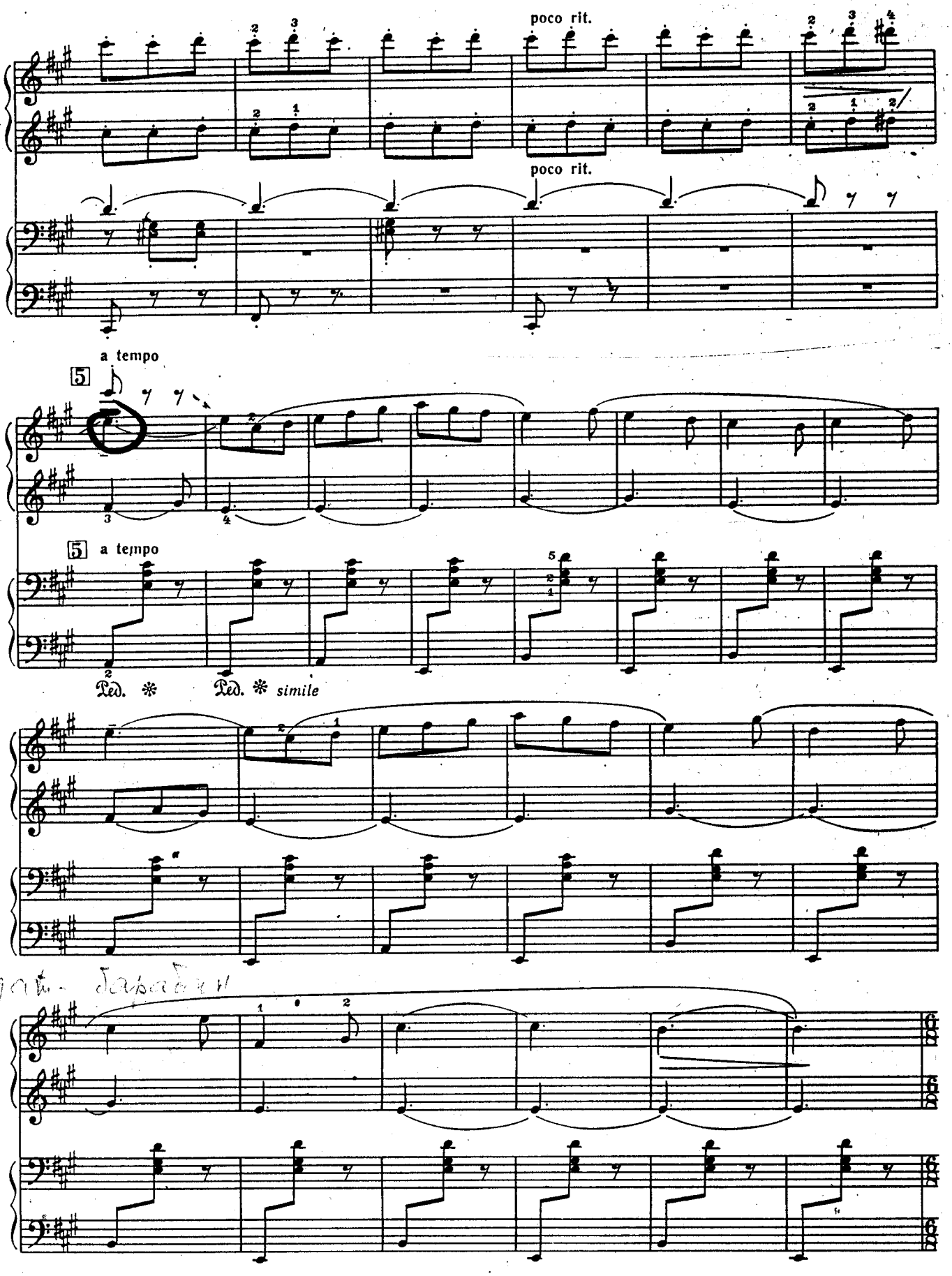
poco rit.
poco rit.
a tempo
5
5 a tempo
Ped. ✻ Ped. ✻ simile

6 Allegro

p

6 Allegro

p

7

7

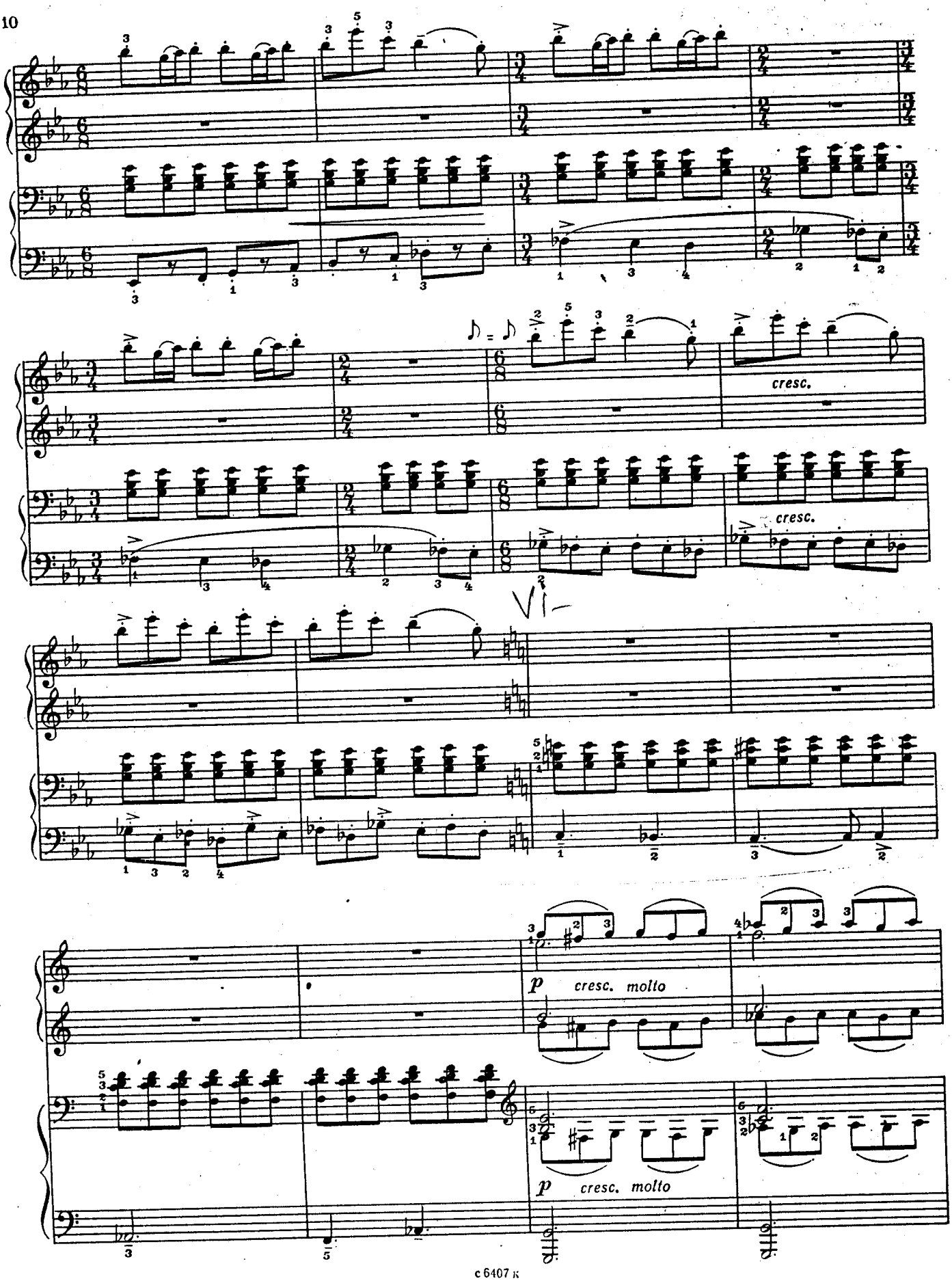
cresc.
cresc.
Vl-
p cresc. molto
p cresc. molto

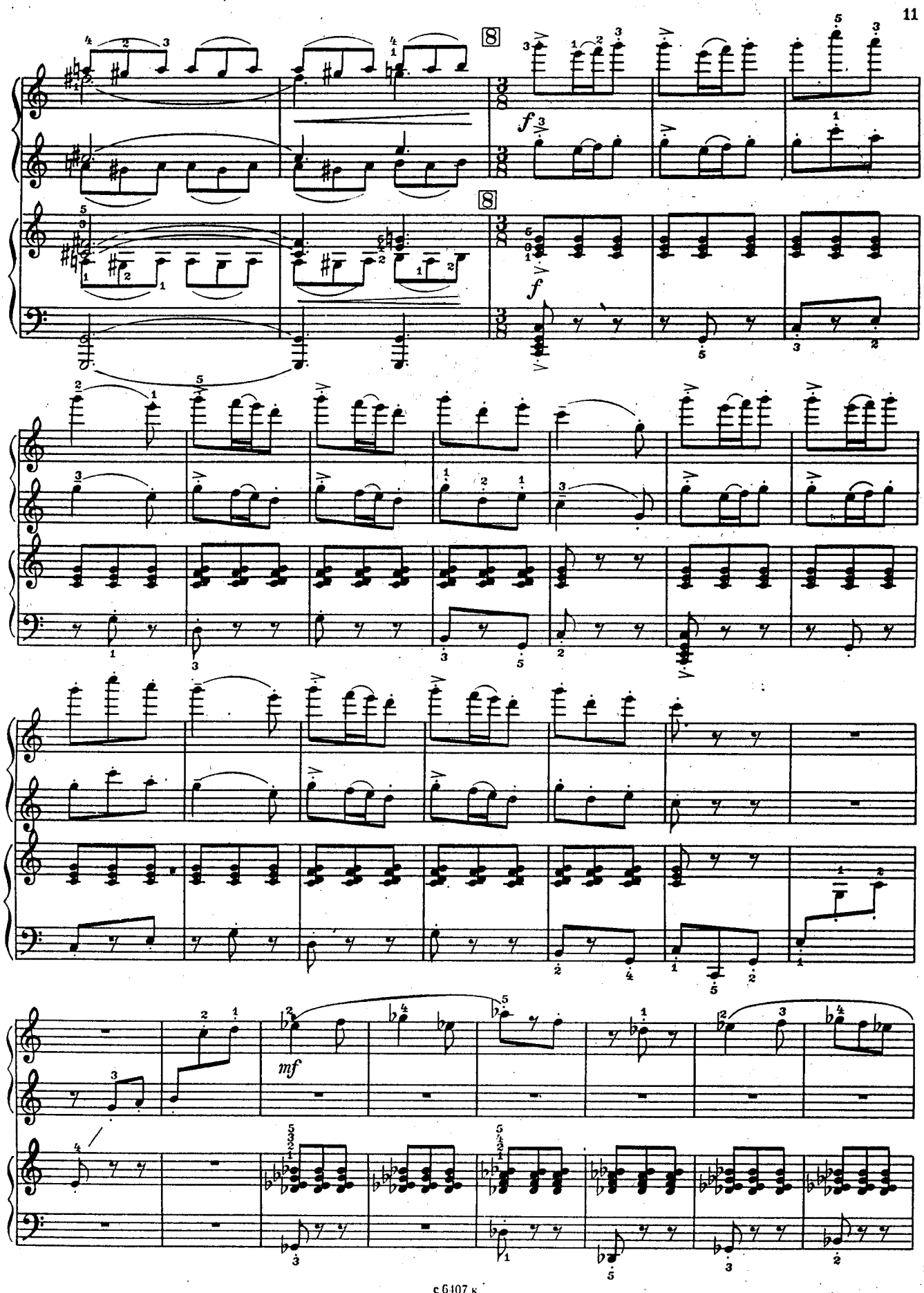
8
f
8
f
mf

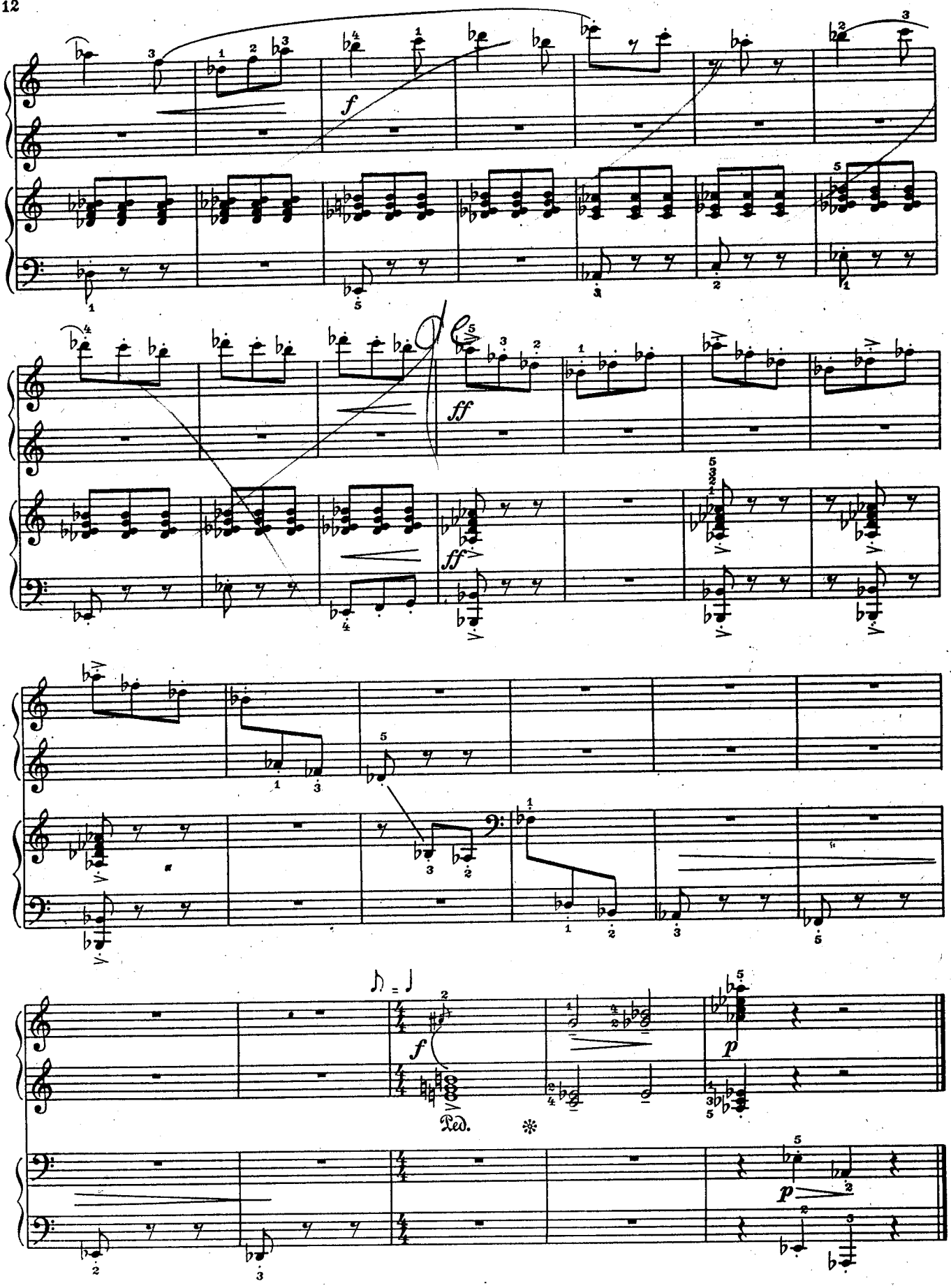
f
ff
ff
f
Ped.
p
p

2. ТАНЕЦ ТЫКВЫ

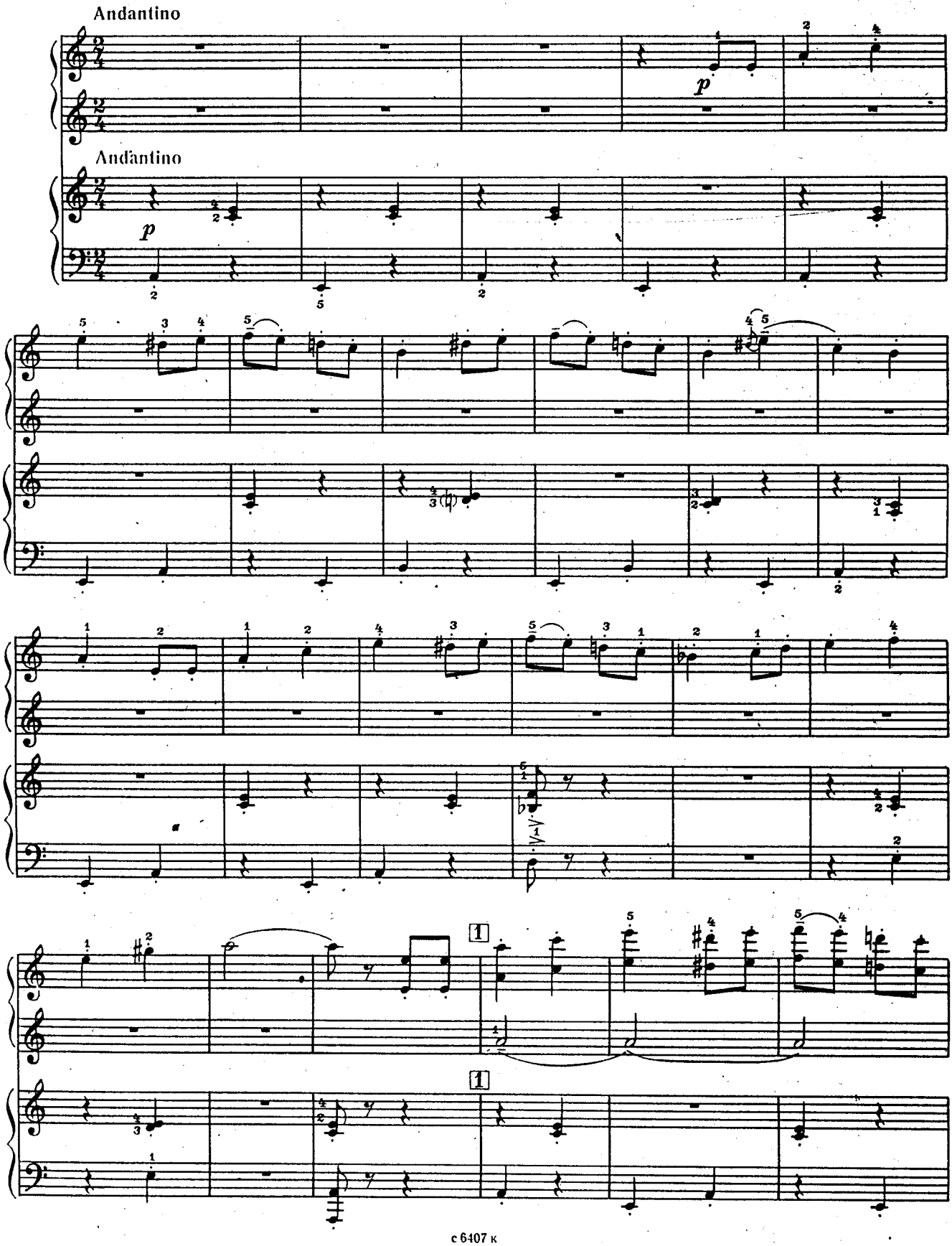

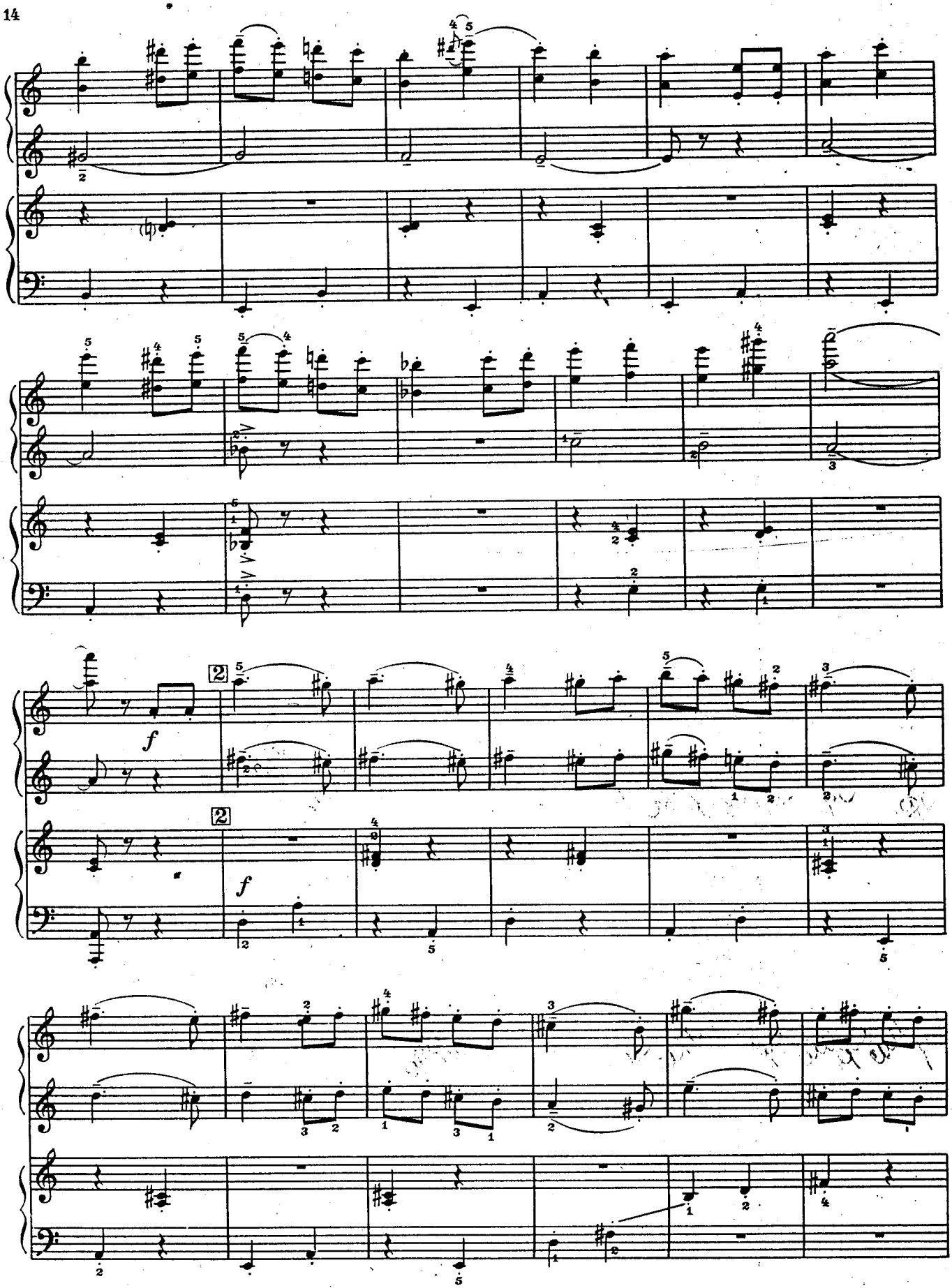
f
2
f
2

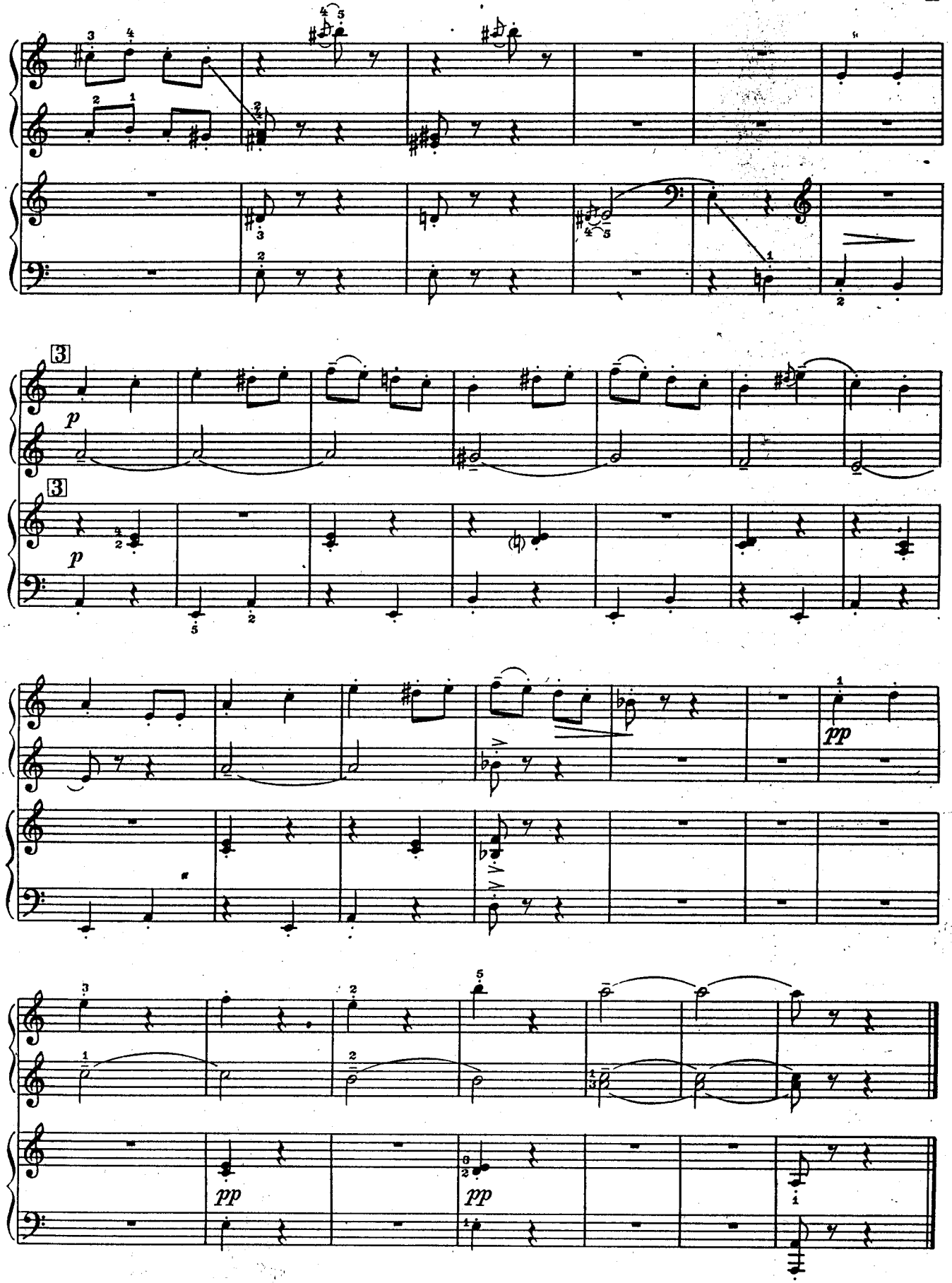

с 6407 к

3. ПОМИДОР

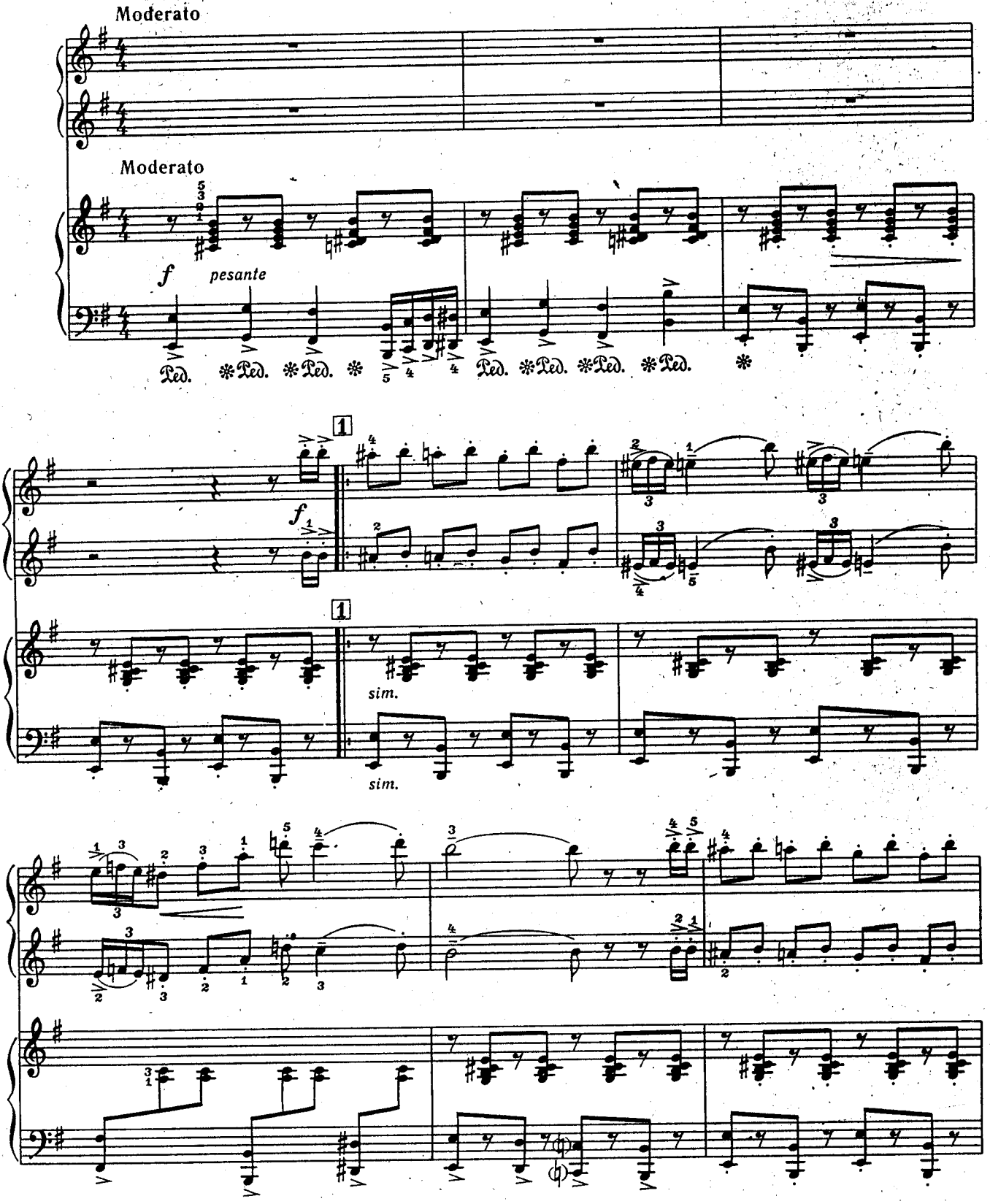
Moderato
Moderato
f
pesante
Ped. *Ped. *Ped. * Ped. *Ped. *Ped. *Ped. *
1
f
1
sim.
sim.

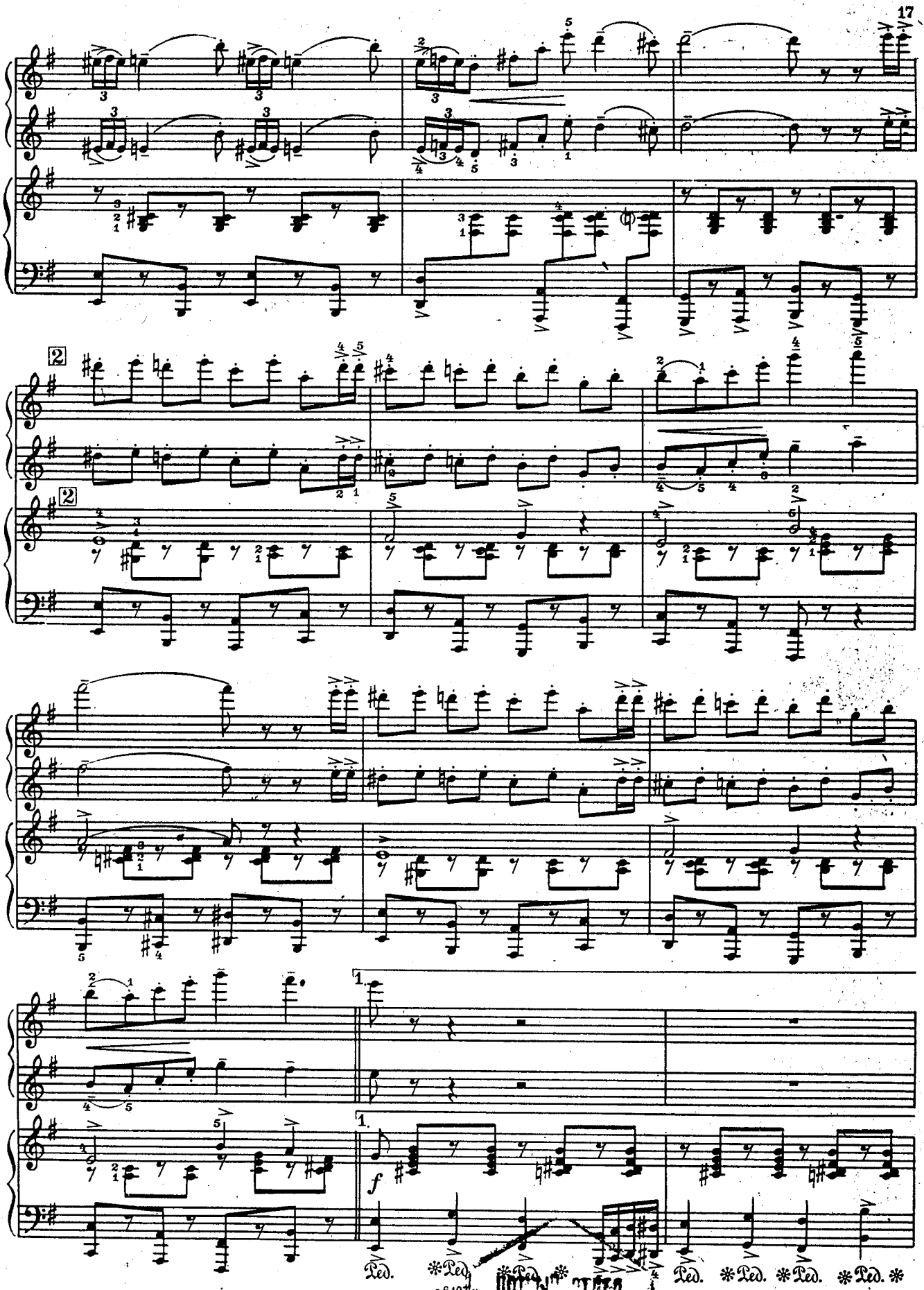

с 6407 к
ПОТ... ОТДЕЛ
Ново... ...ая обл.
БИ...ОТЕКА

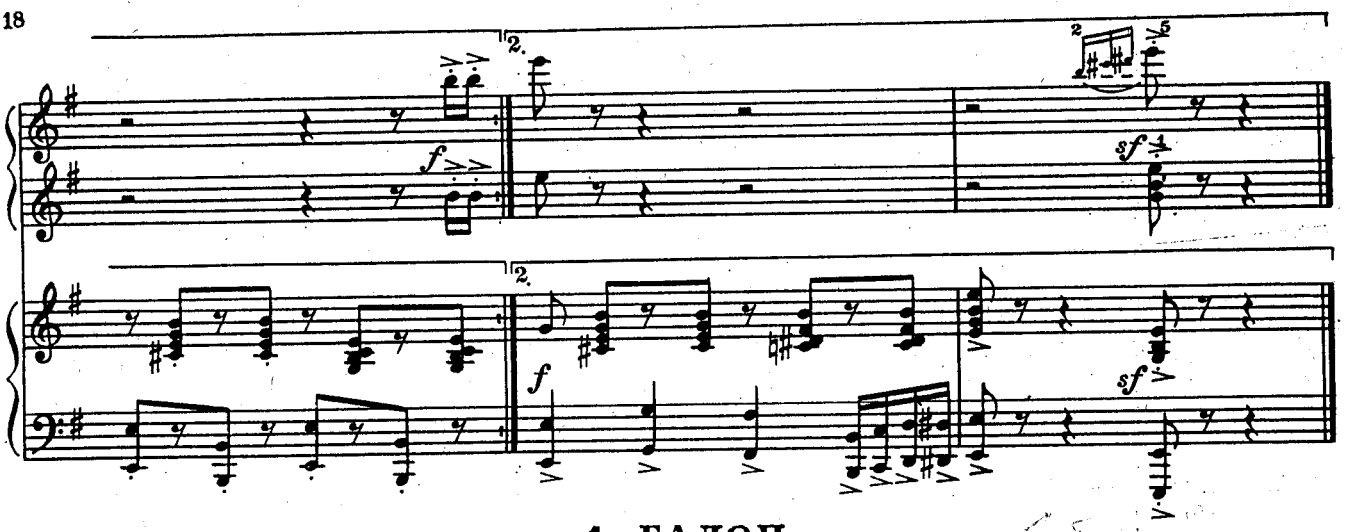
2.
f
2.
f
sf
sf

4. ГАЛОП

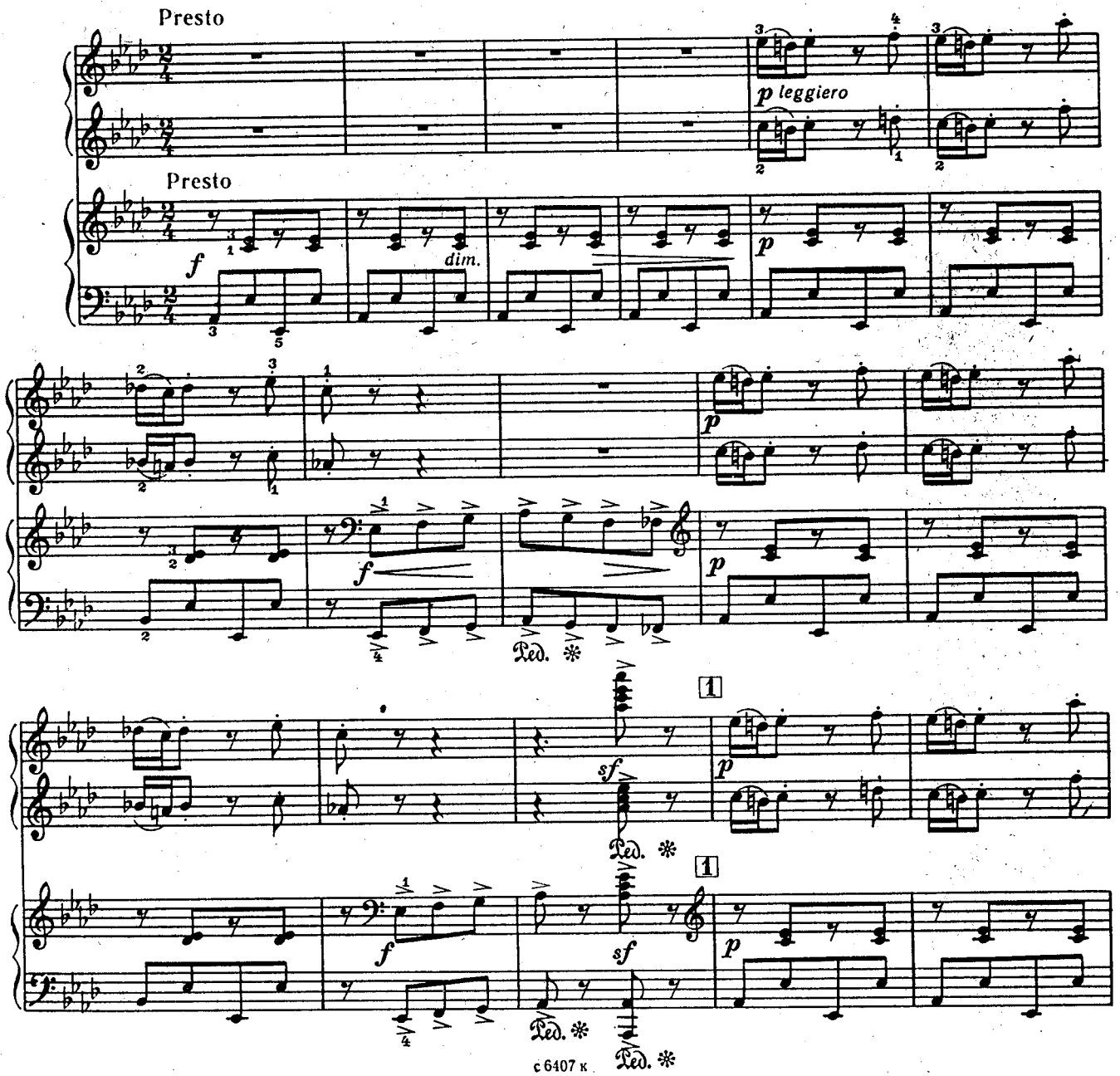
Presto
p leggiero
Presto
f
dim.
p
p
f
Ped.
1
sf
p
Ped.
1
f
sf
p
Ped.
Ped.

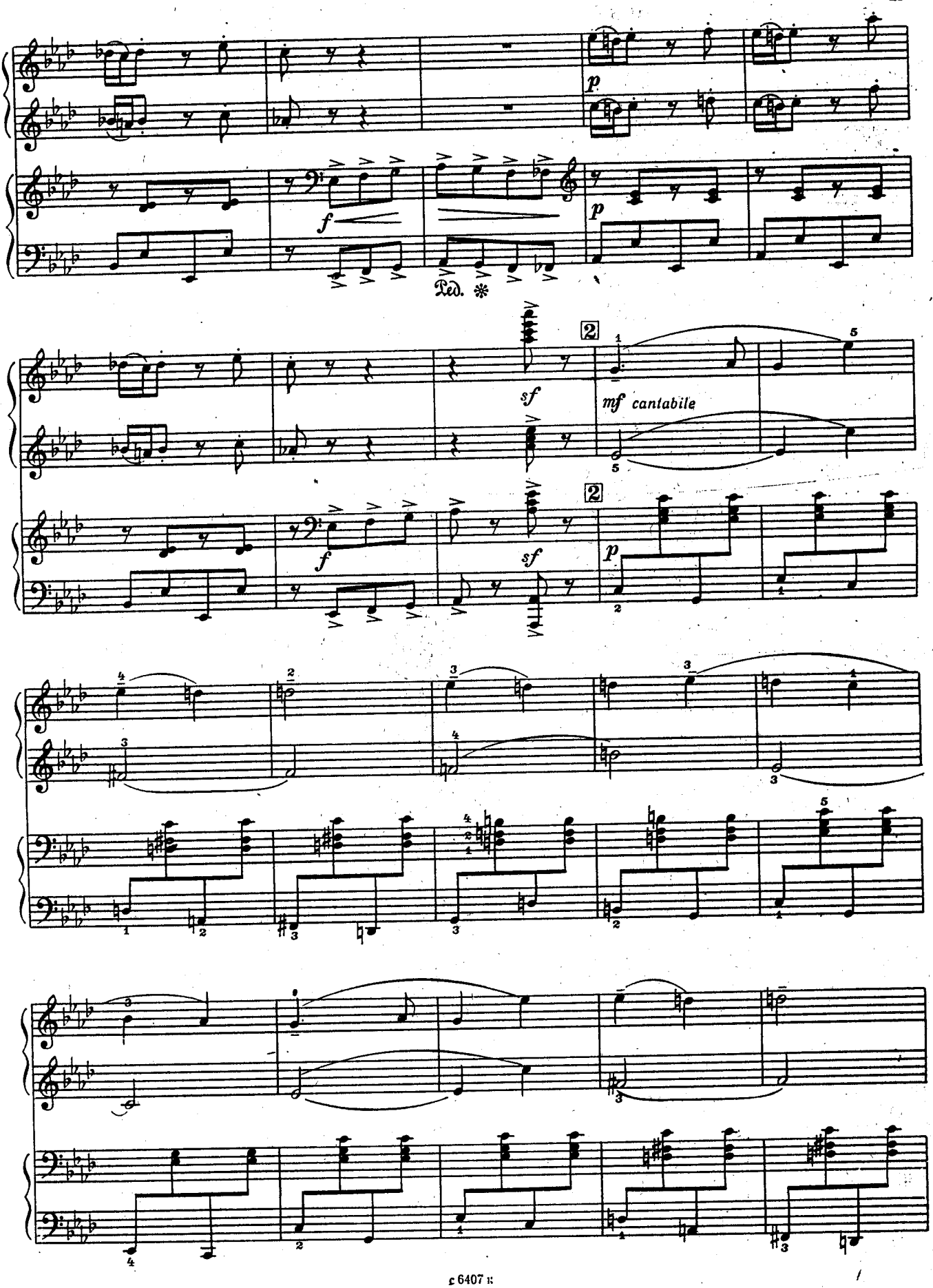
p
f
Ped. *
2
sf
mf cantabile
2
f
sf
p

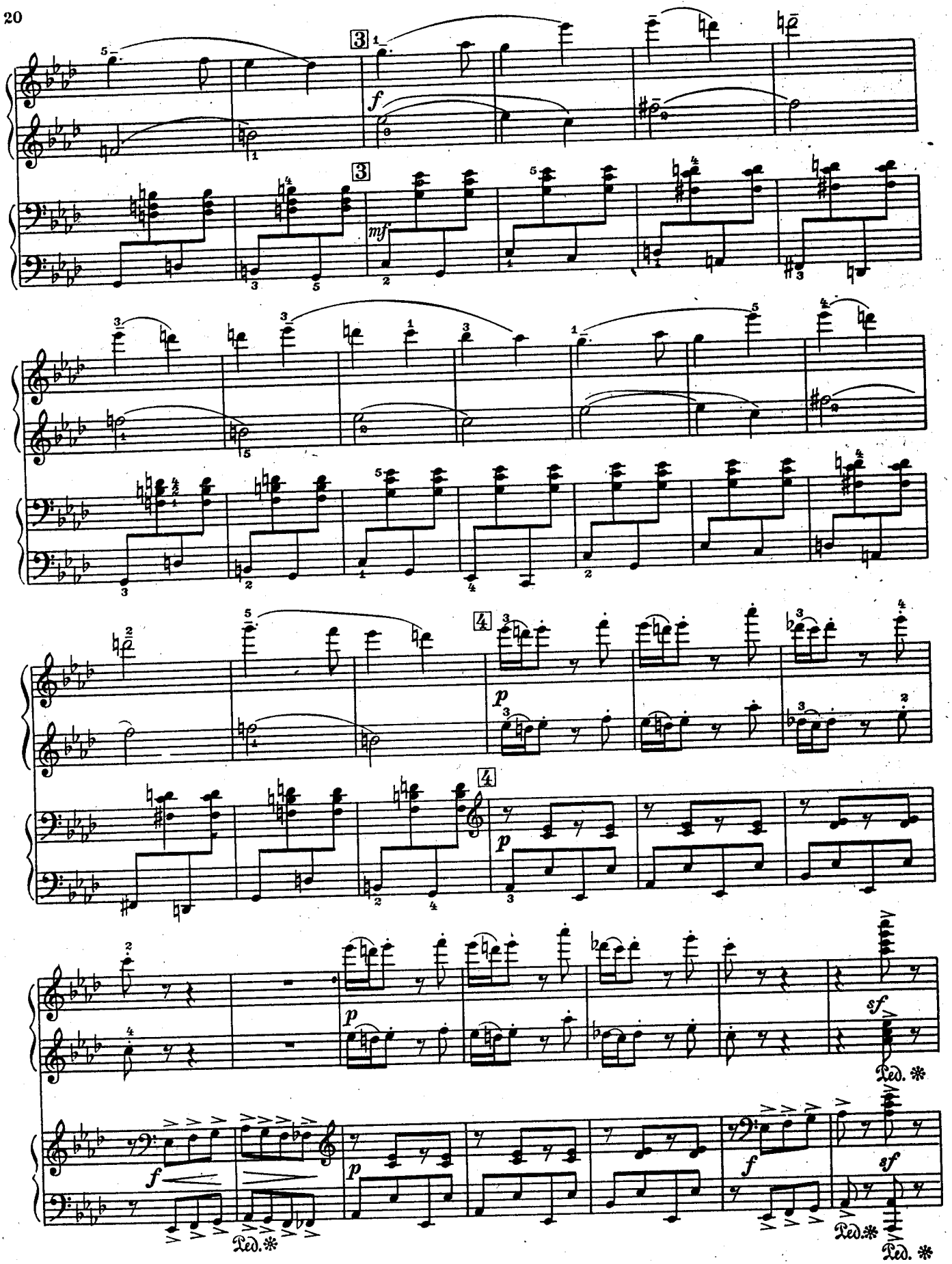
f
mf
p
sf
Ped.

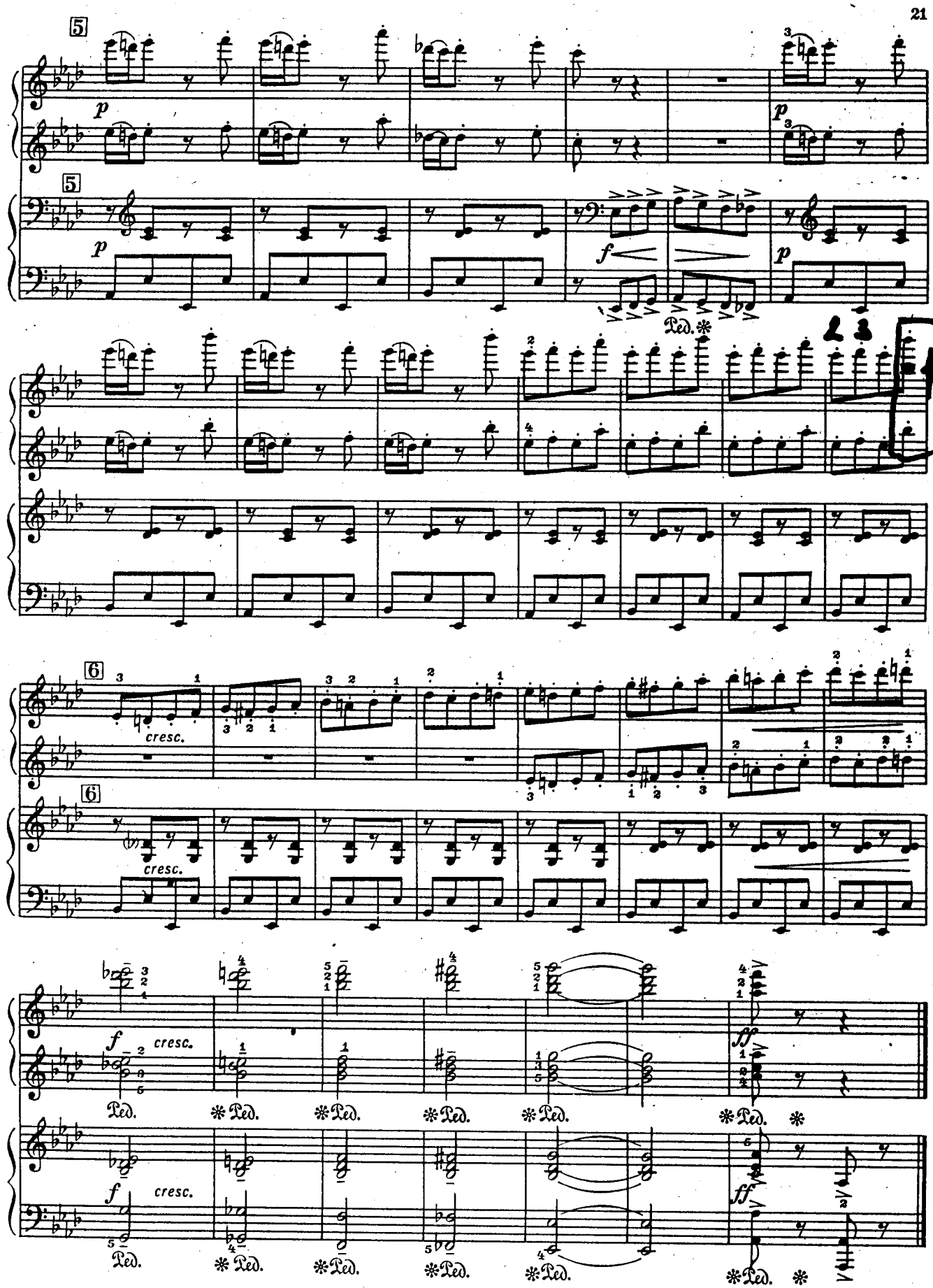
5
p
5
p
f
p
Ped.
6
cresc.
6
cresc.
f
cresc.
Ped.
f
cresc.
Ped.
ff
ff

5. МАРШ ЧИПОЛЛИНО

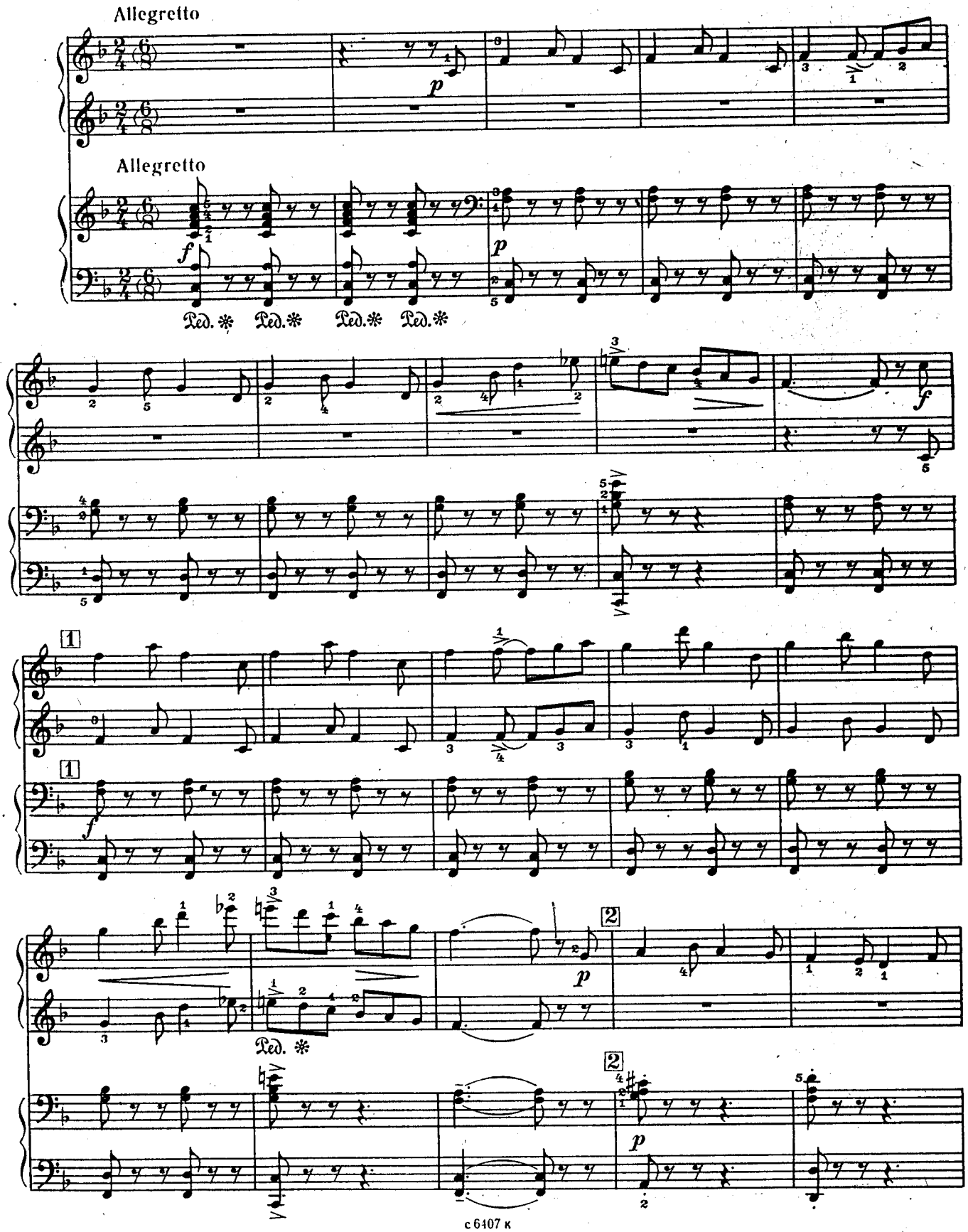

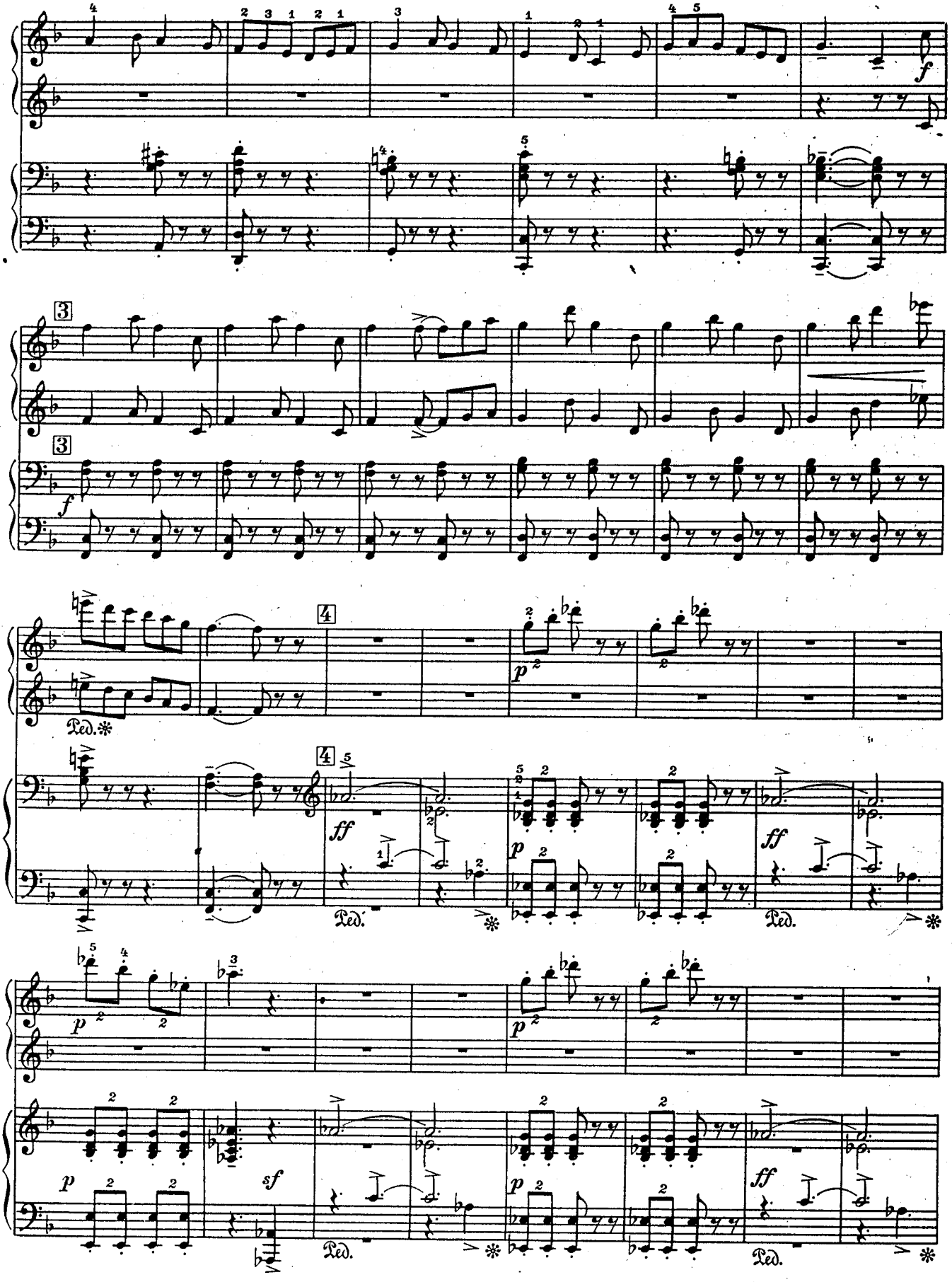

с 6407 к

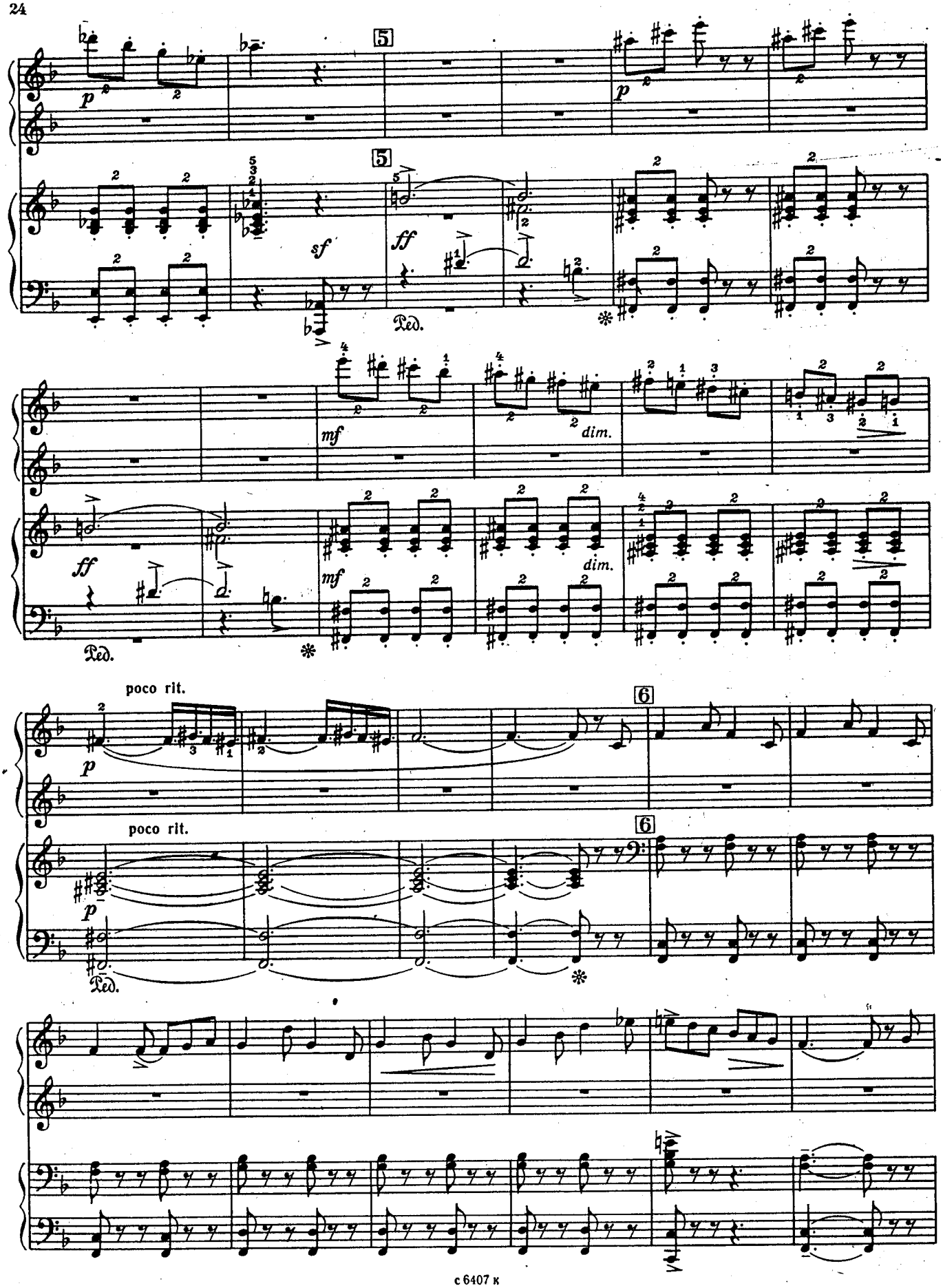
5
p
sf
ff
Ped.
mf
dim.
poco rit.
6

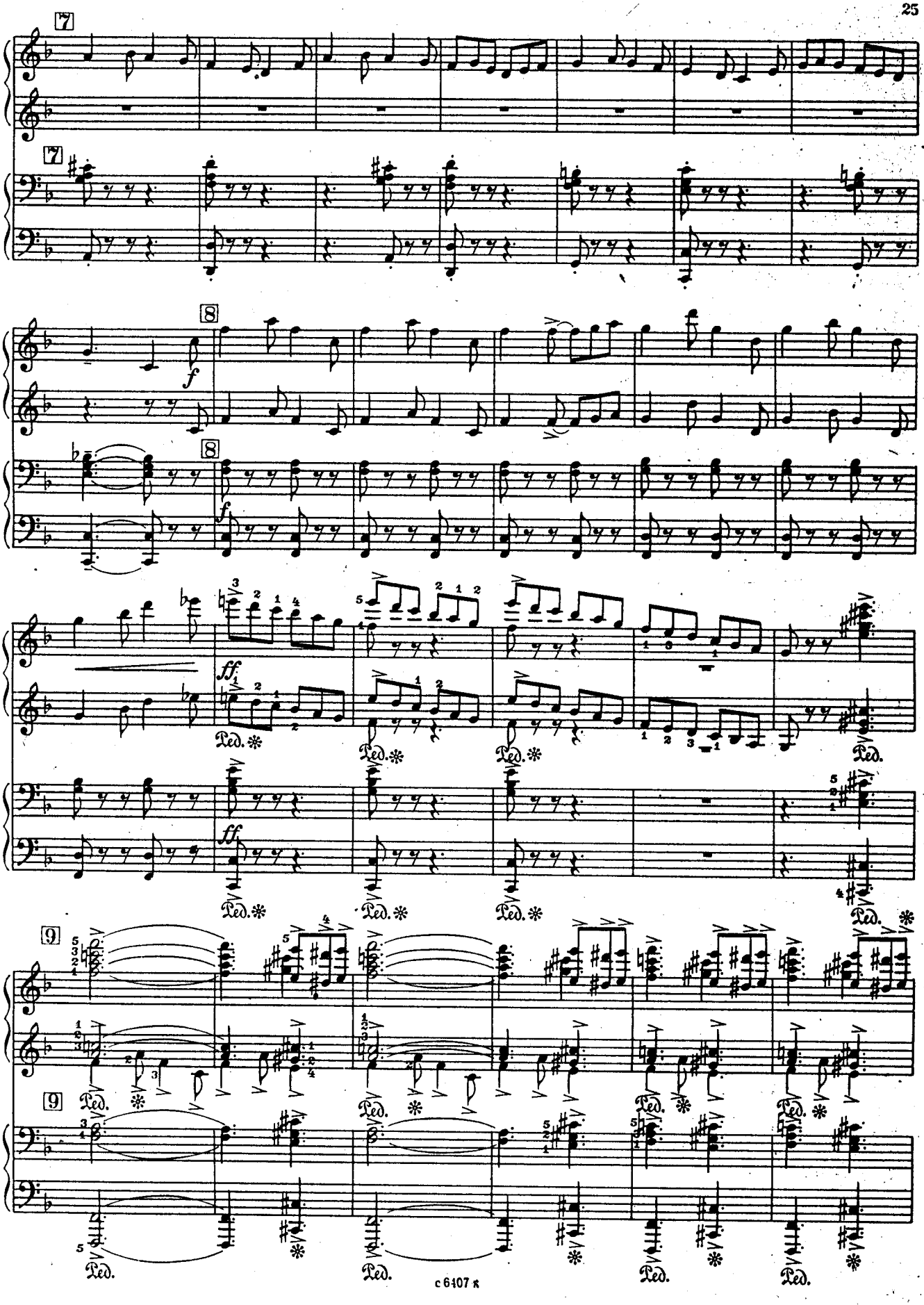
7
7
8
f
8
f
ff
Ped.
ff
Ped.
9
9
Ped.

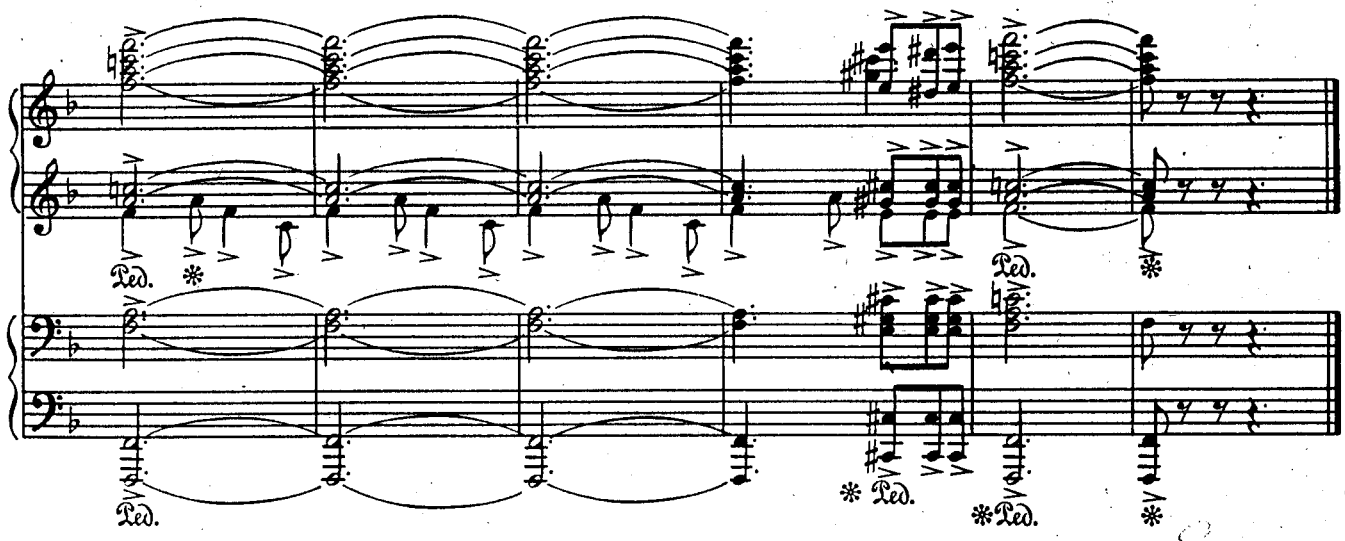

6. ВАЛЬС ЦВЕТОВ

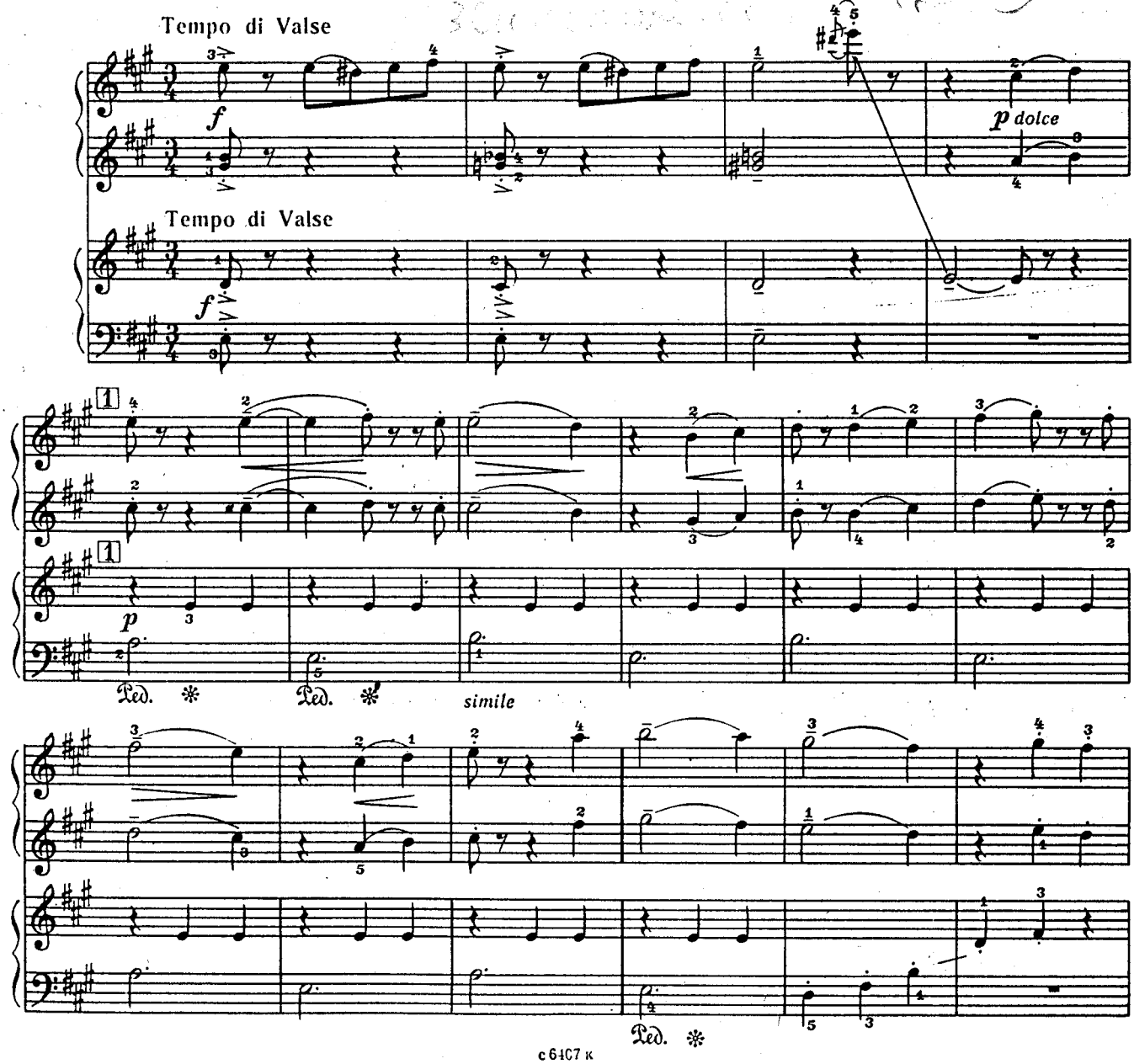

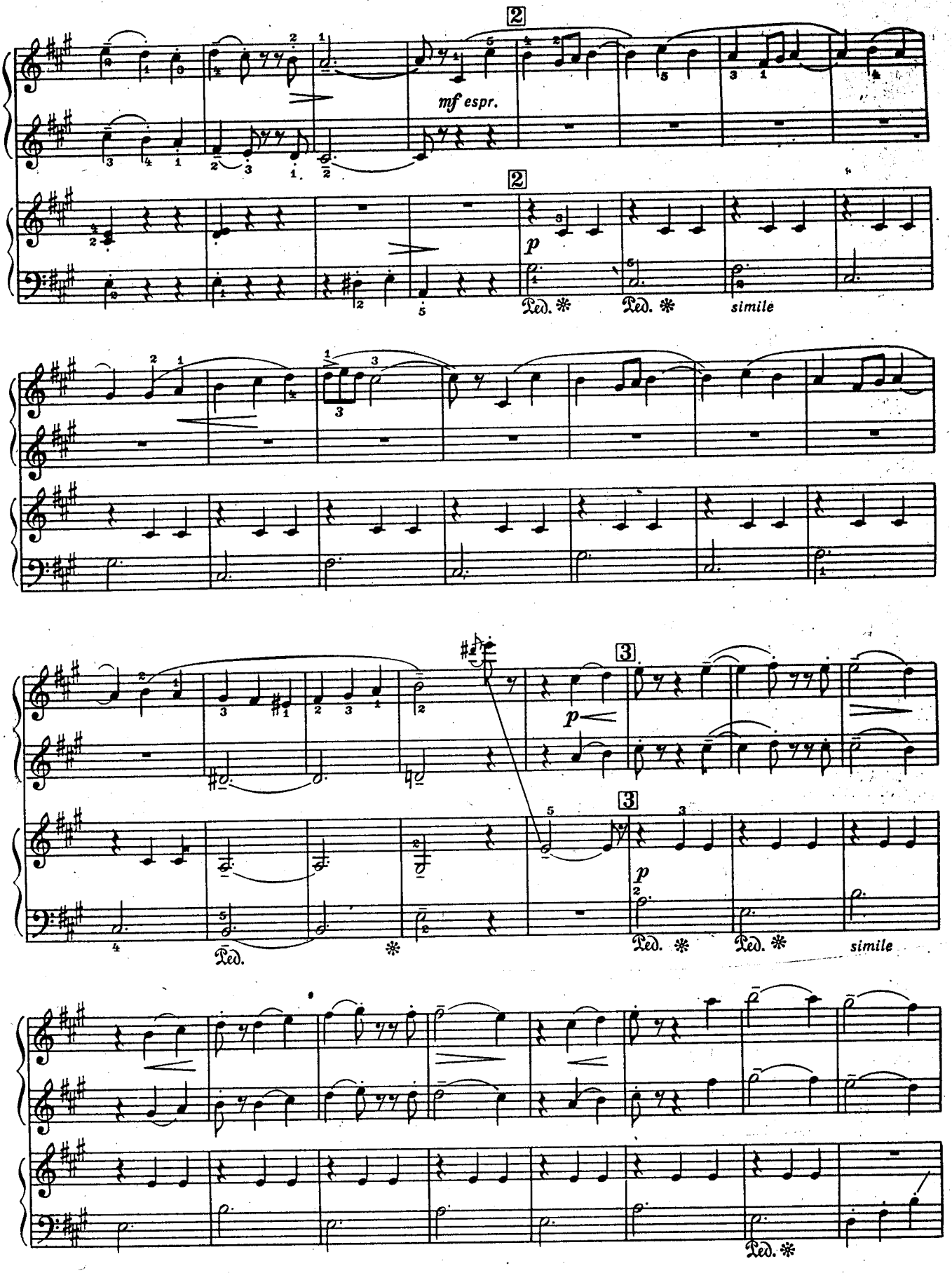
2
mf espr.
2
p
Ped. ✻
Ped. ✻
simile
3
p
3
p
Ped.
✻
Ped. ✻
Ped. ✻
simile
Ped. ✻

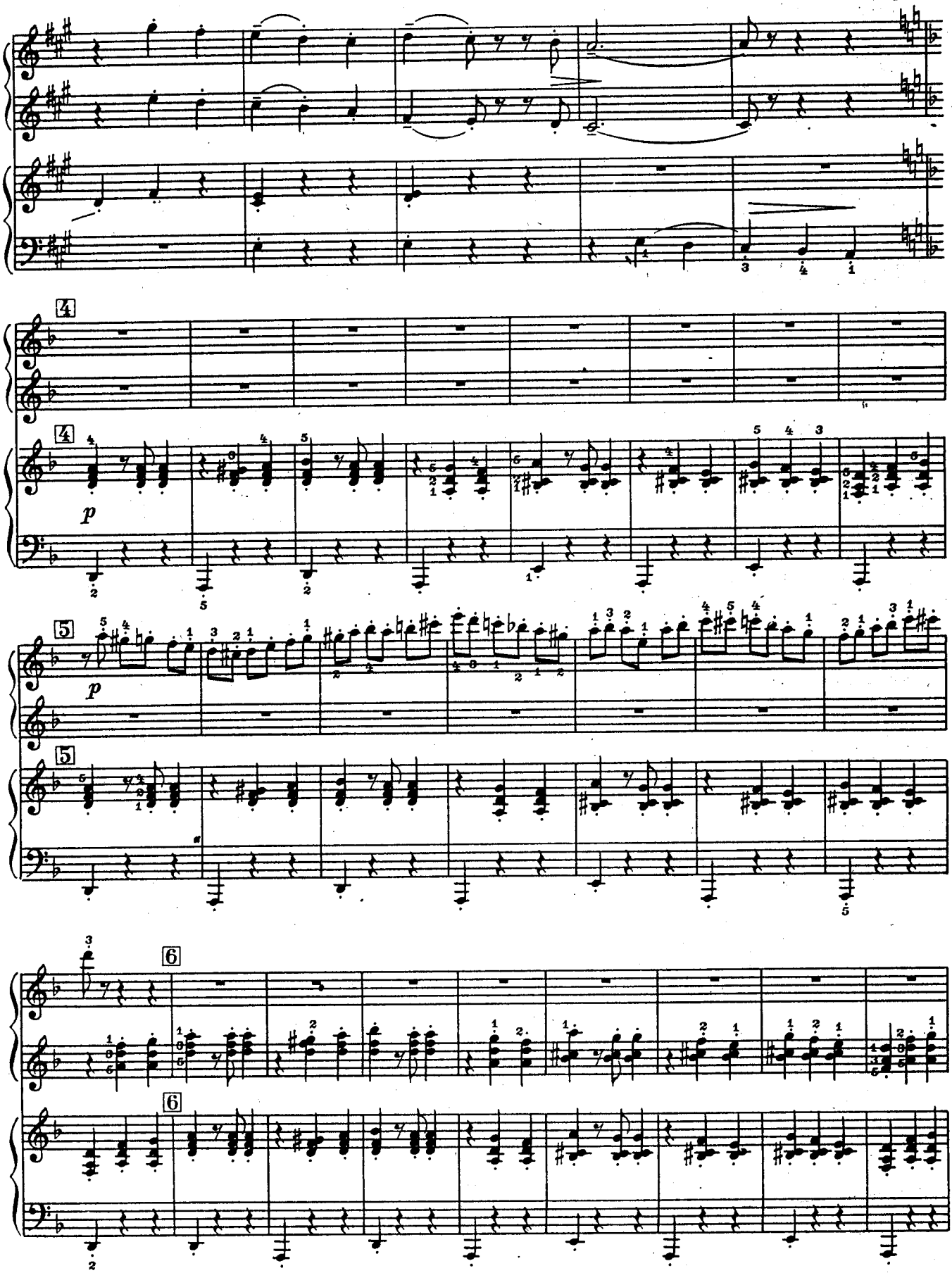

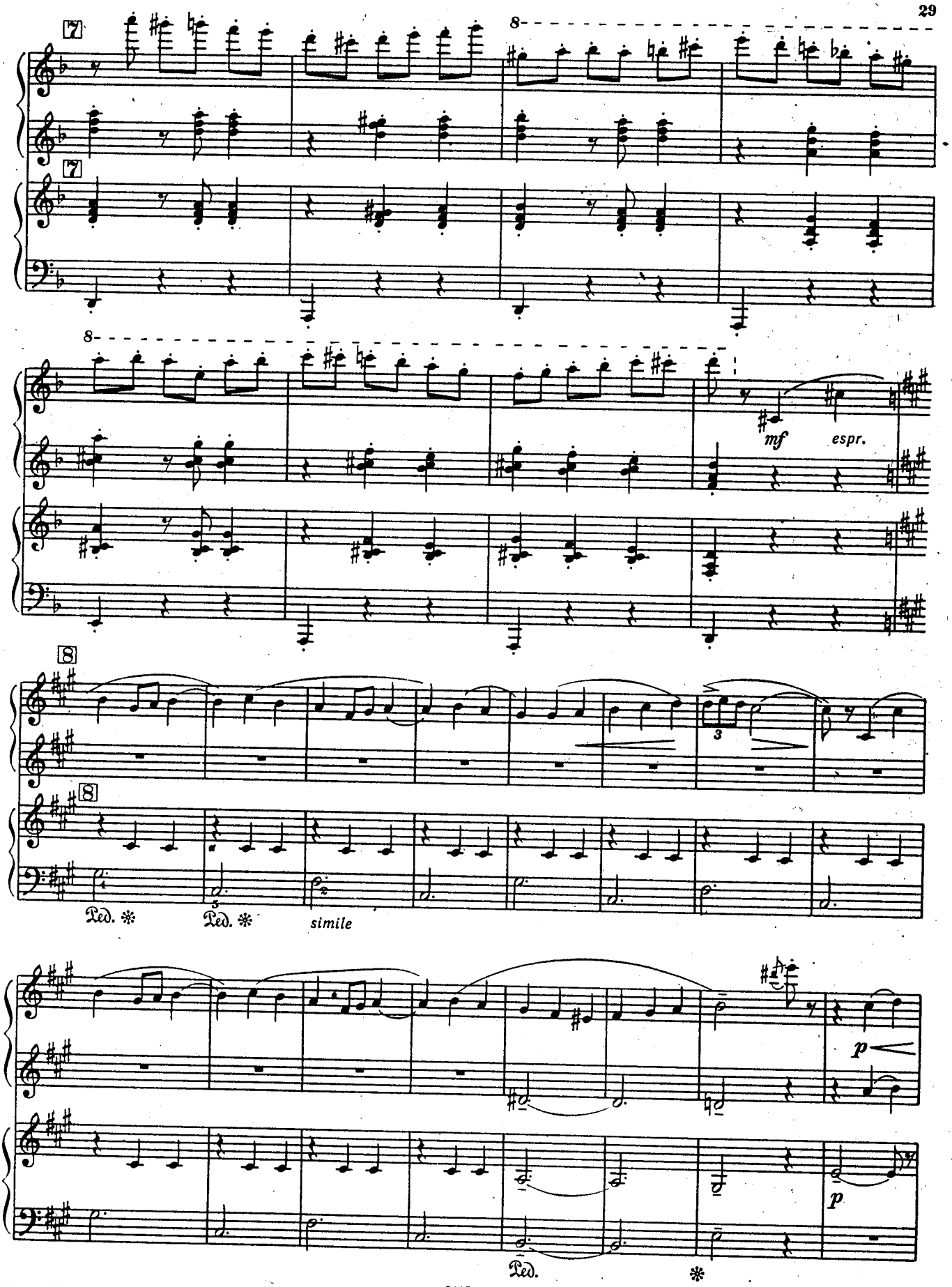
7
8
7
8
mf
espr.
8
8
3
Ped. ✻
3
Ped. ✻
simile
p
p
Ped.
✻

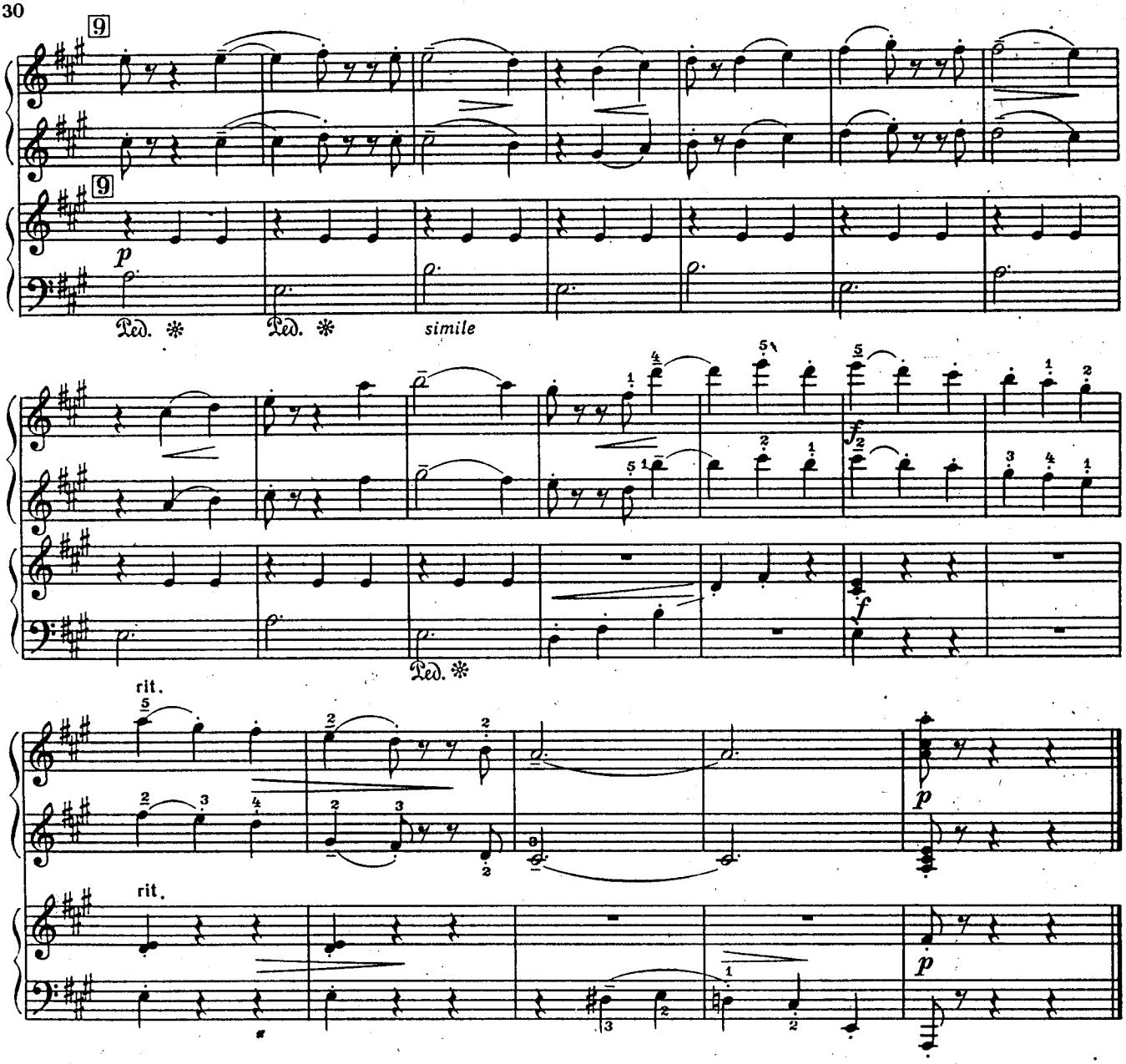

7. ВАРИАЦИЯ РЕДИСКИ

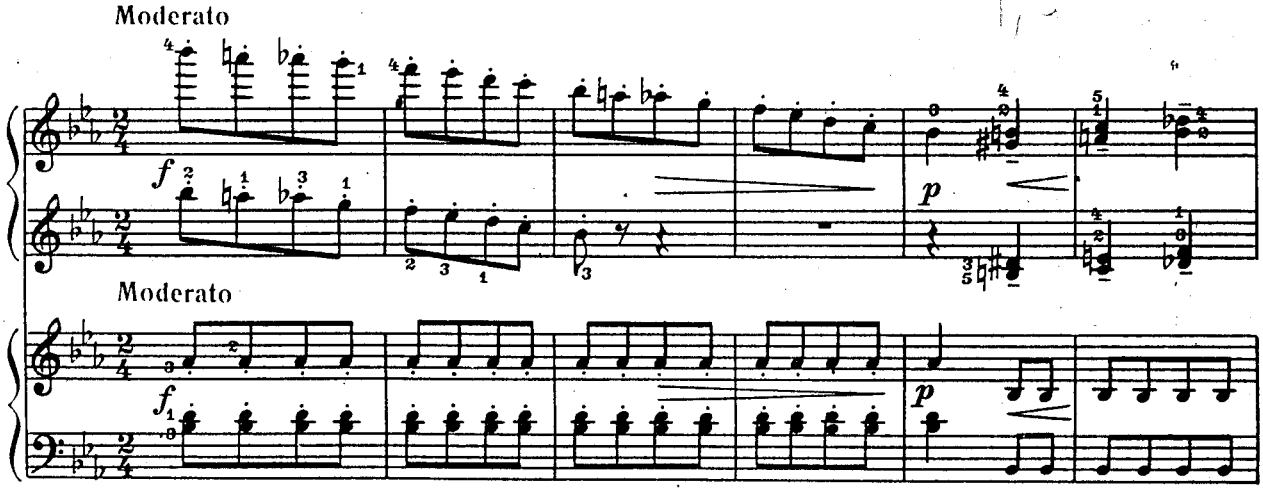

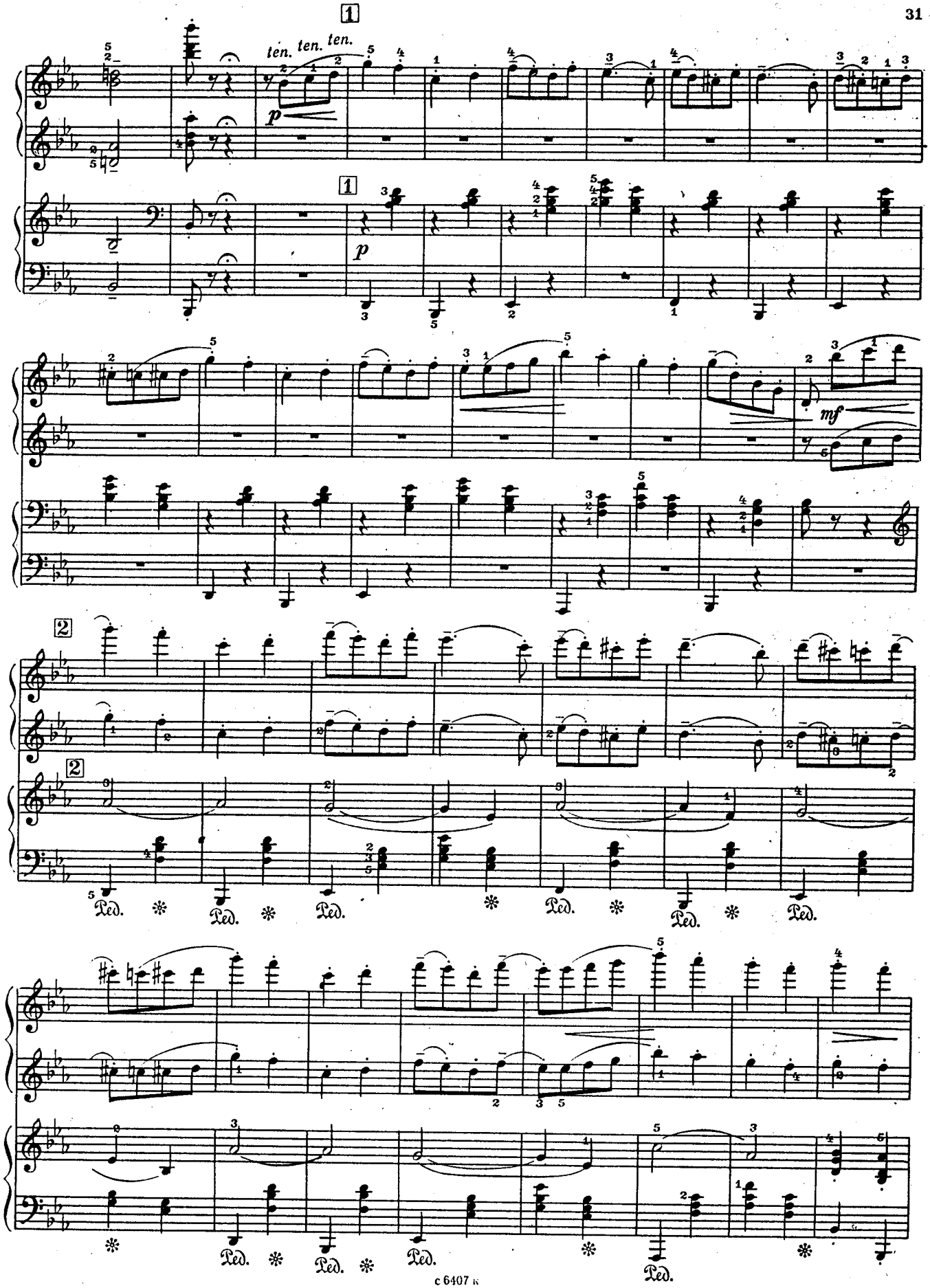
1
ten. ten. ten.
p
1
p
mf
2
2
Ped.
Ped.
Ped.
Ped.
Ped.
Ped.
Ped.
Ped.
Ped.

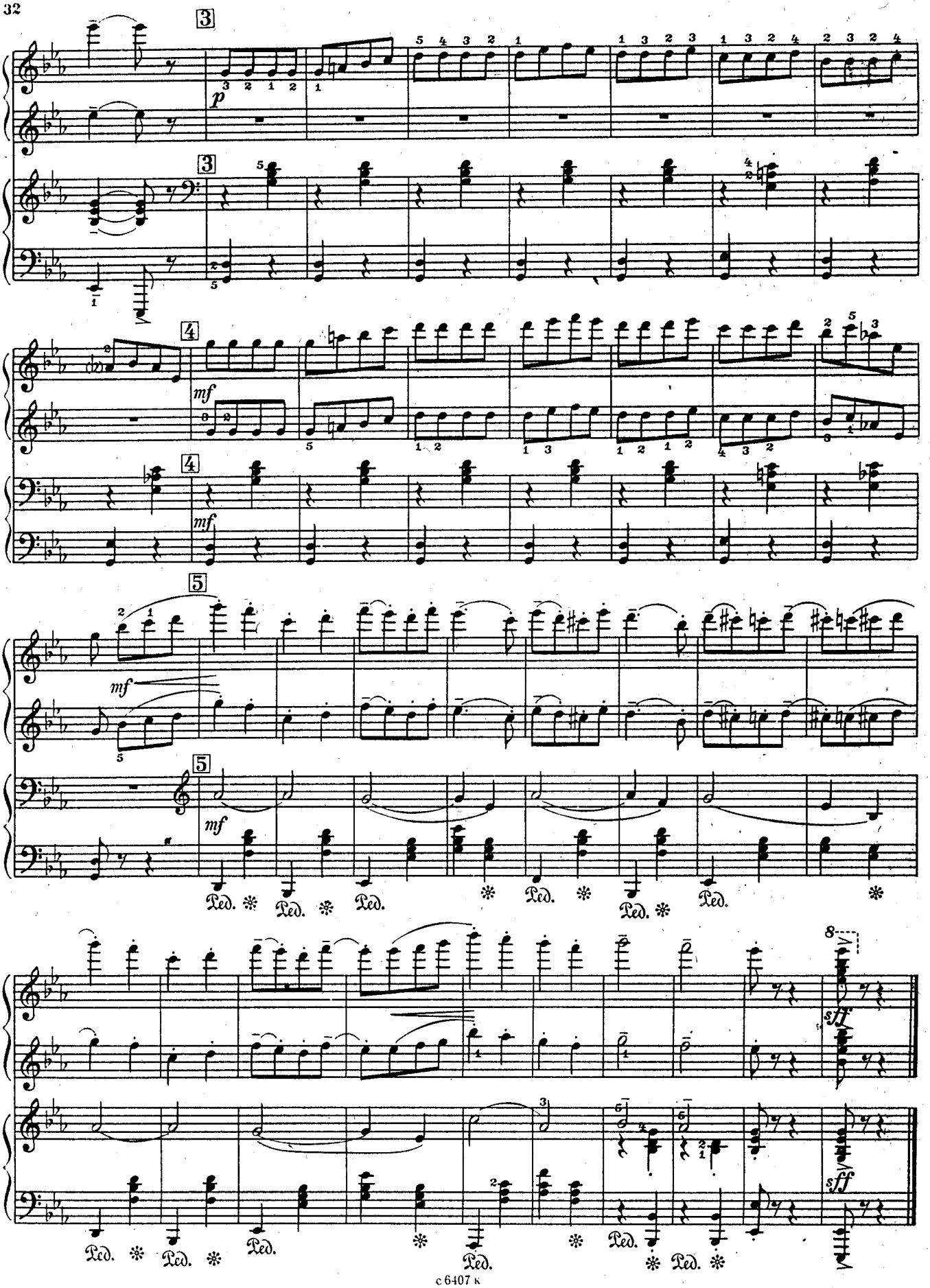
3
p
3
4
mf
4
mf
5
mf
5
mf
Ped.
8
sff
sff

8. ПОГОНЯ

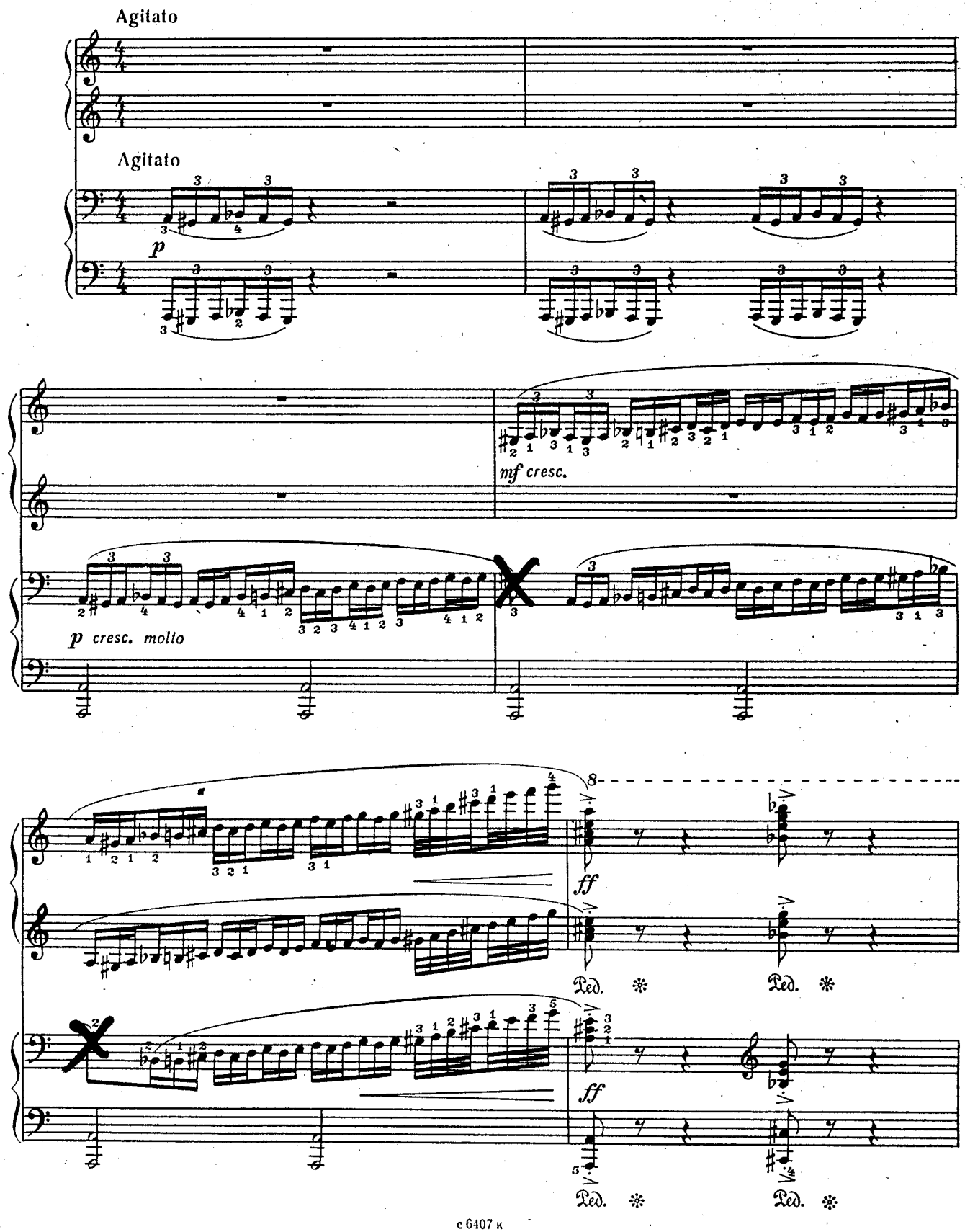

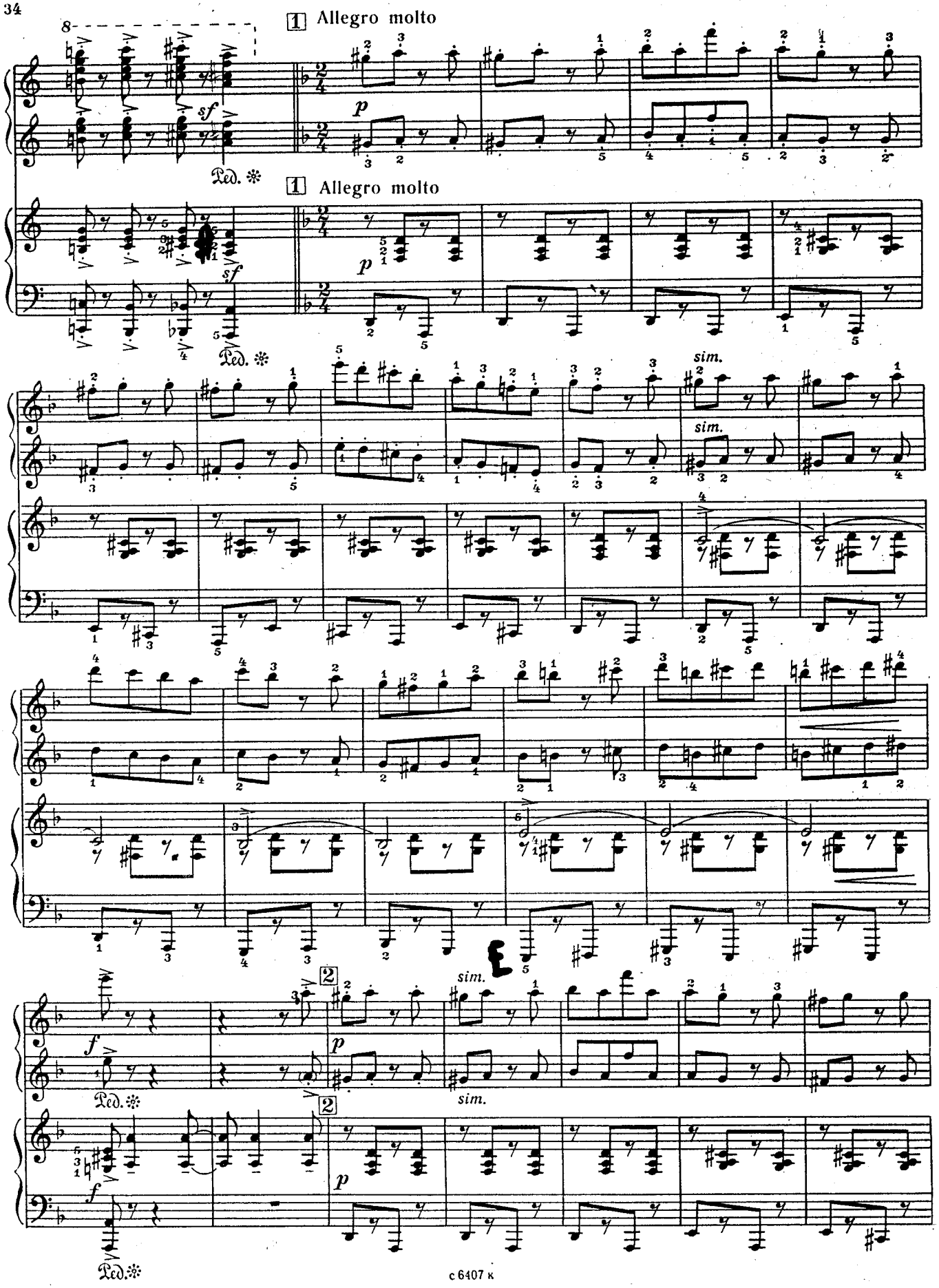
1 Allegro molto
1 Allegro molto
sim.
sim.
sim.
sim.
2
2

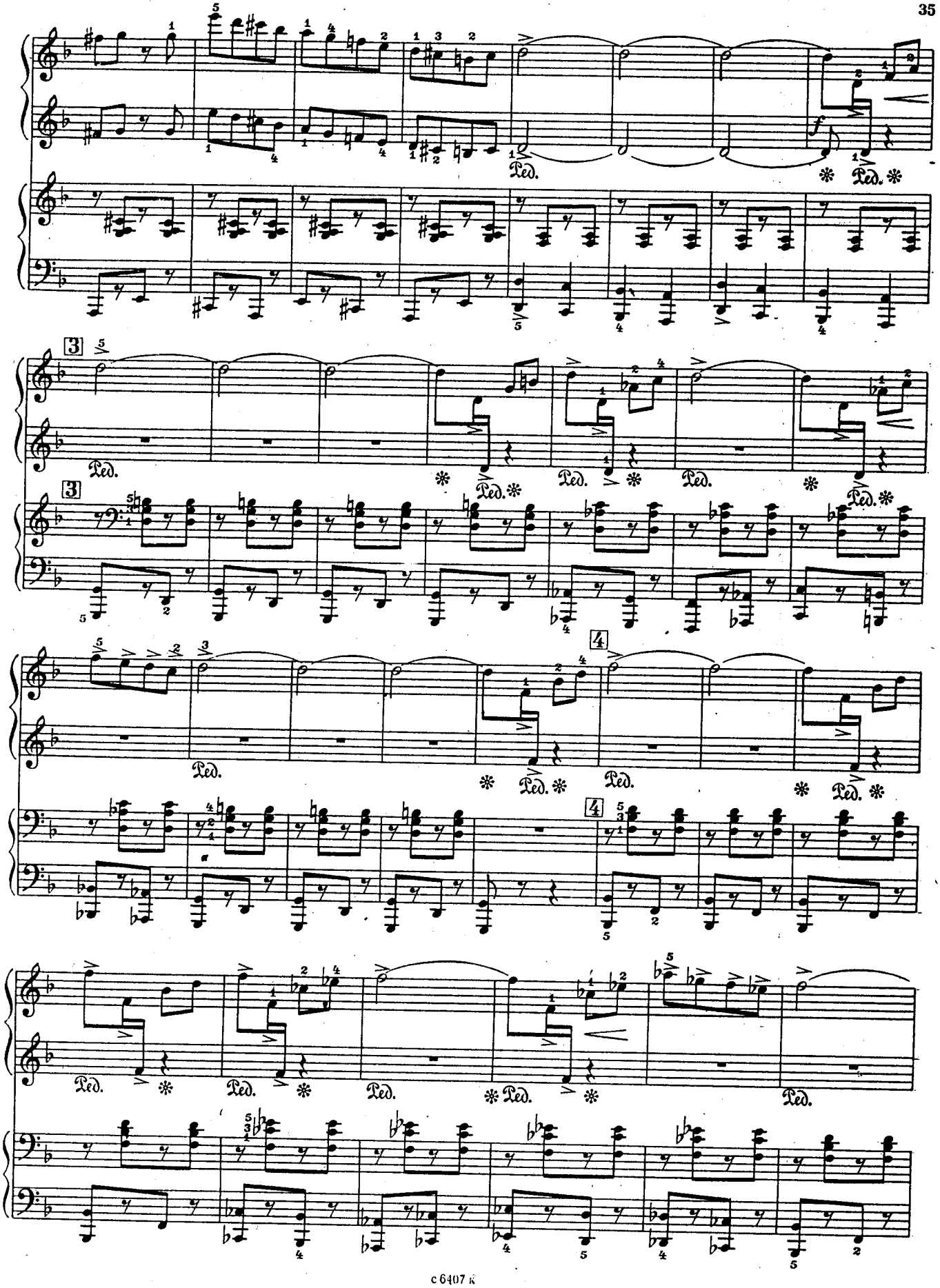
Ped.
3
4

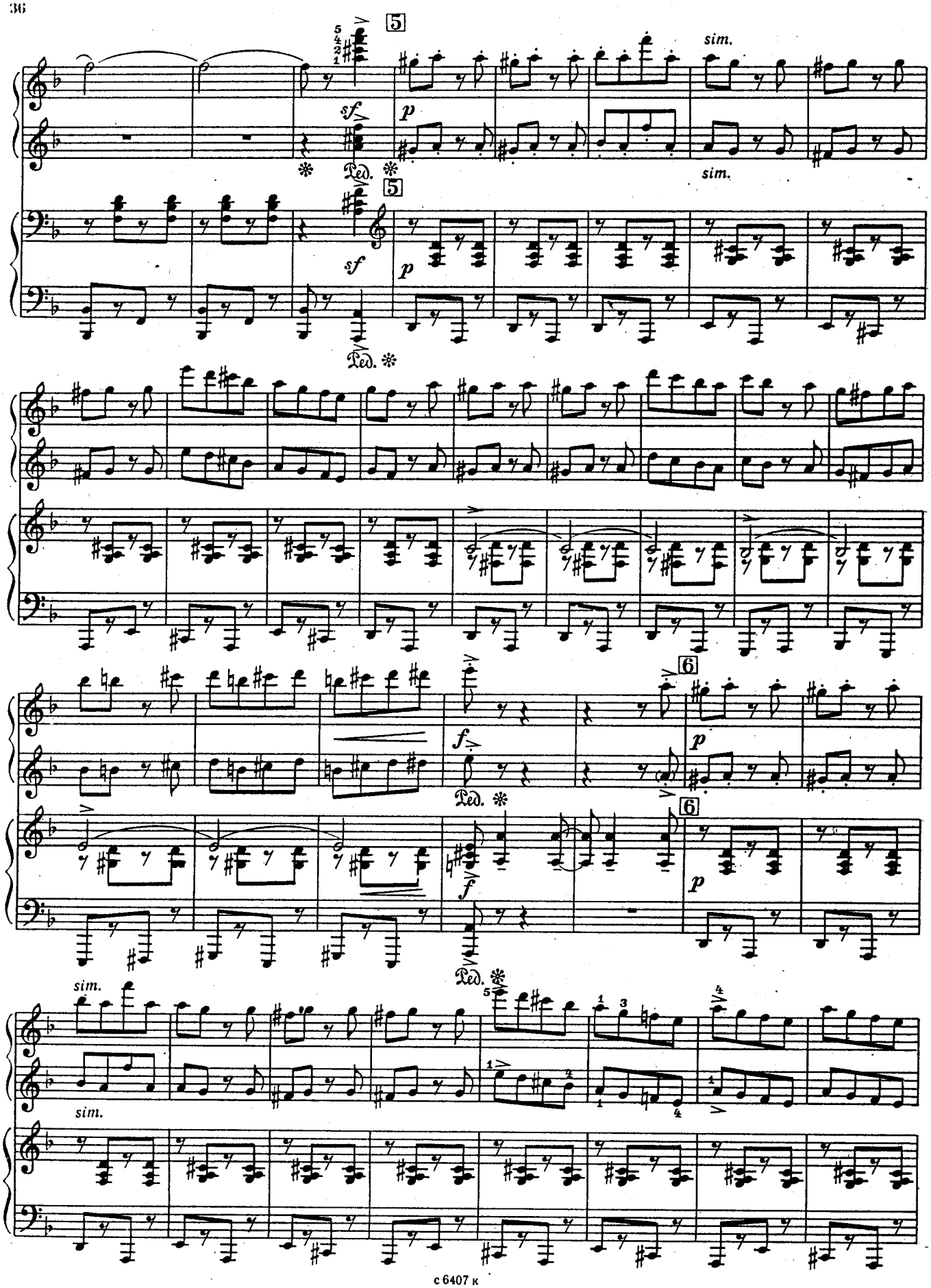
5
sf
p
sim.
Ped.
5
sf
p
Ped.
f
6
p
Ped.
f
6
p
Ped.
sim.
sim.

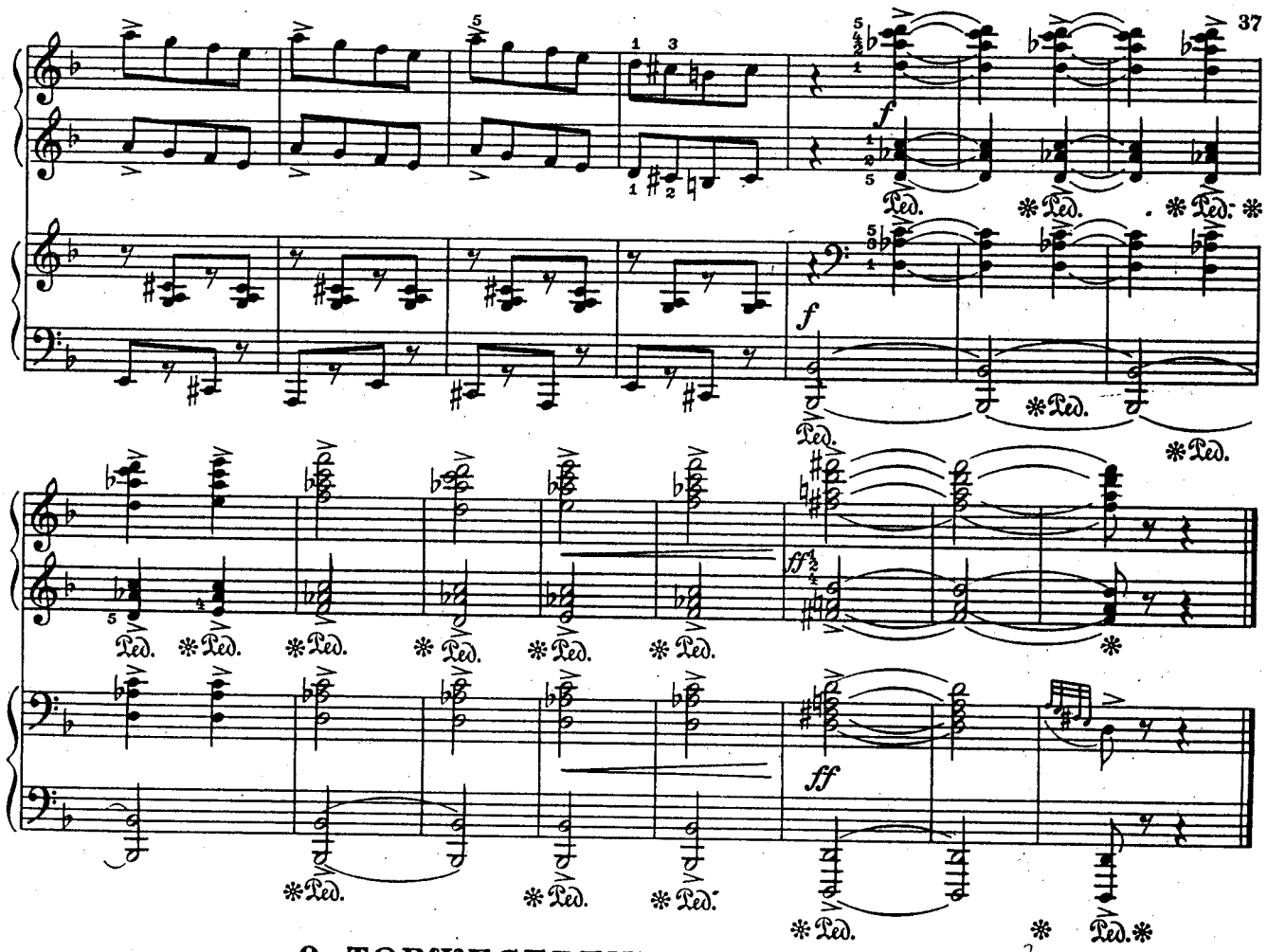

9. ТОРЖЕСТВЕННОЕ ШЕСТВИЕ

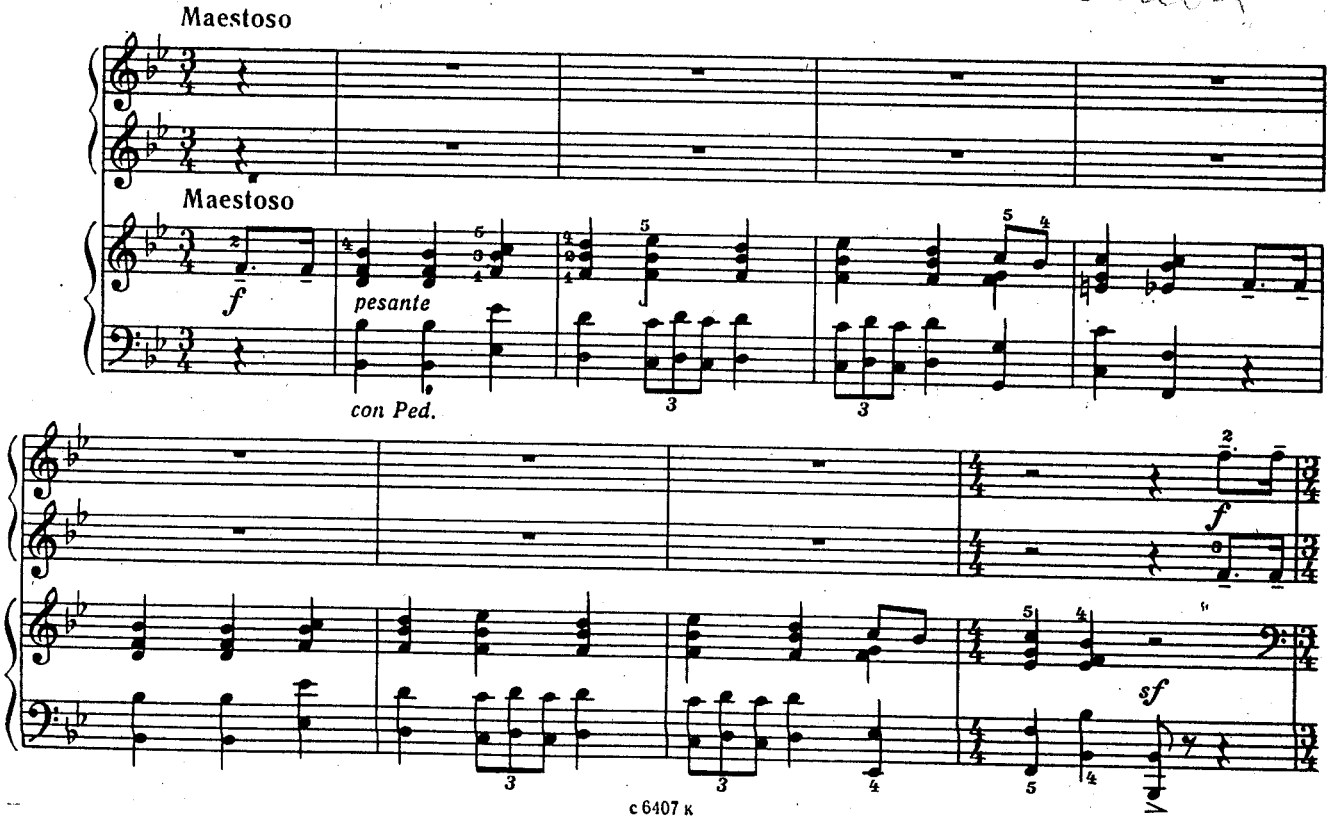

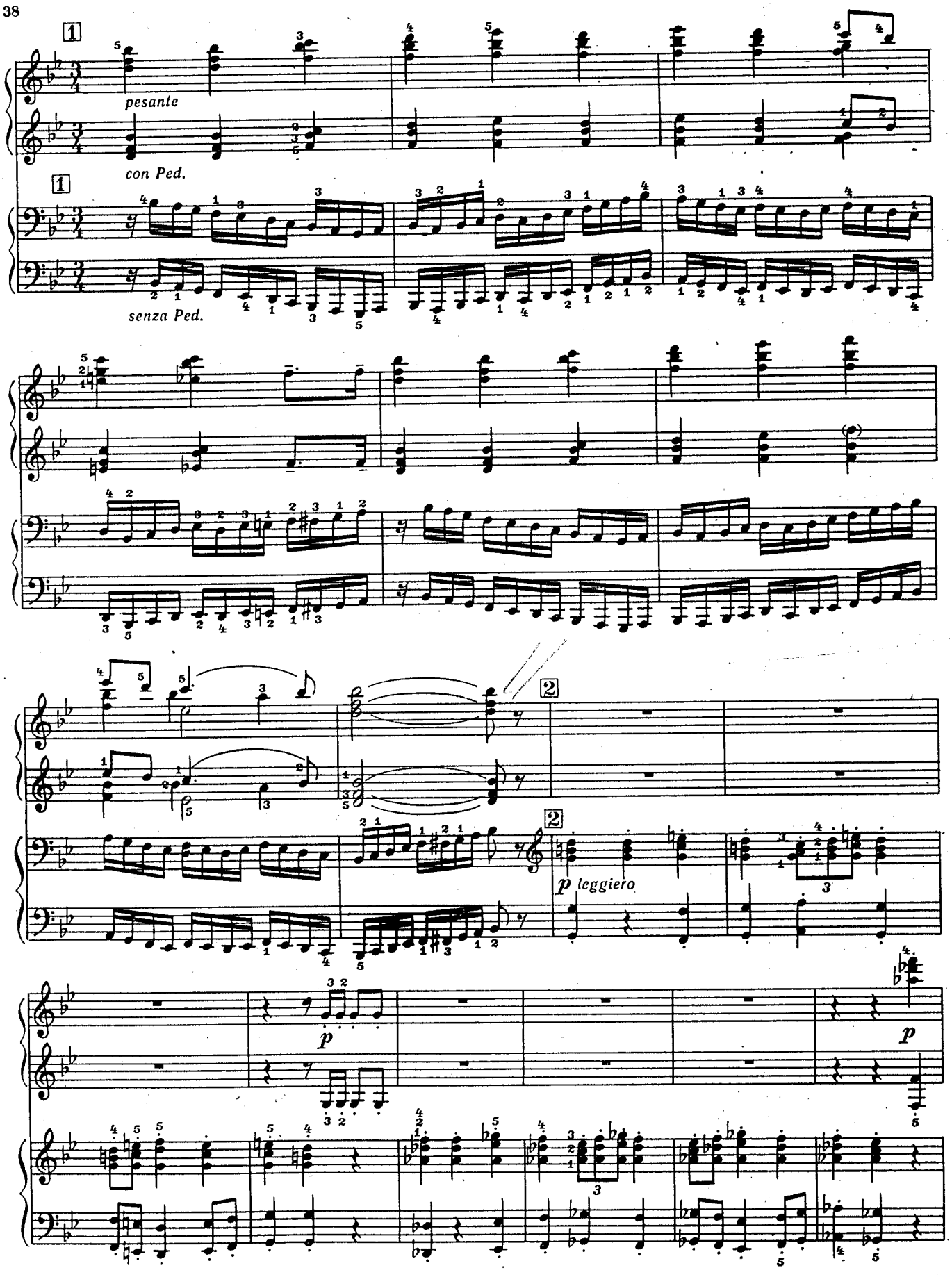
1
pesante
con Ped.
1
senza Ped.
2
2
p leggiero
p
p

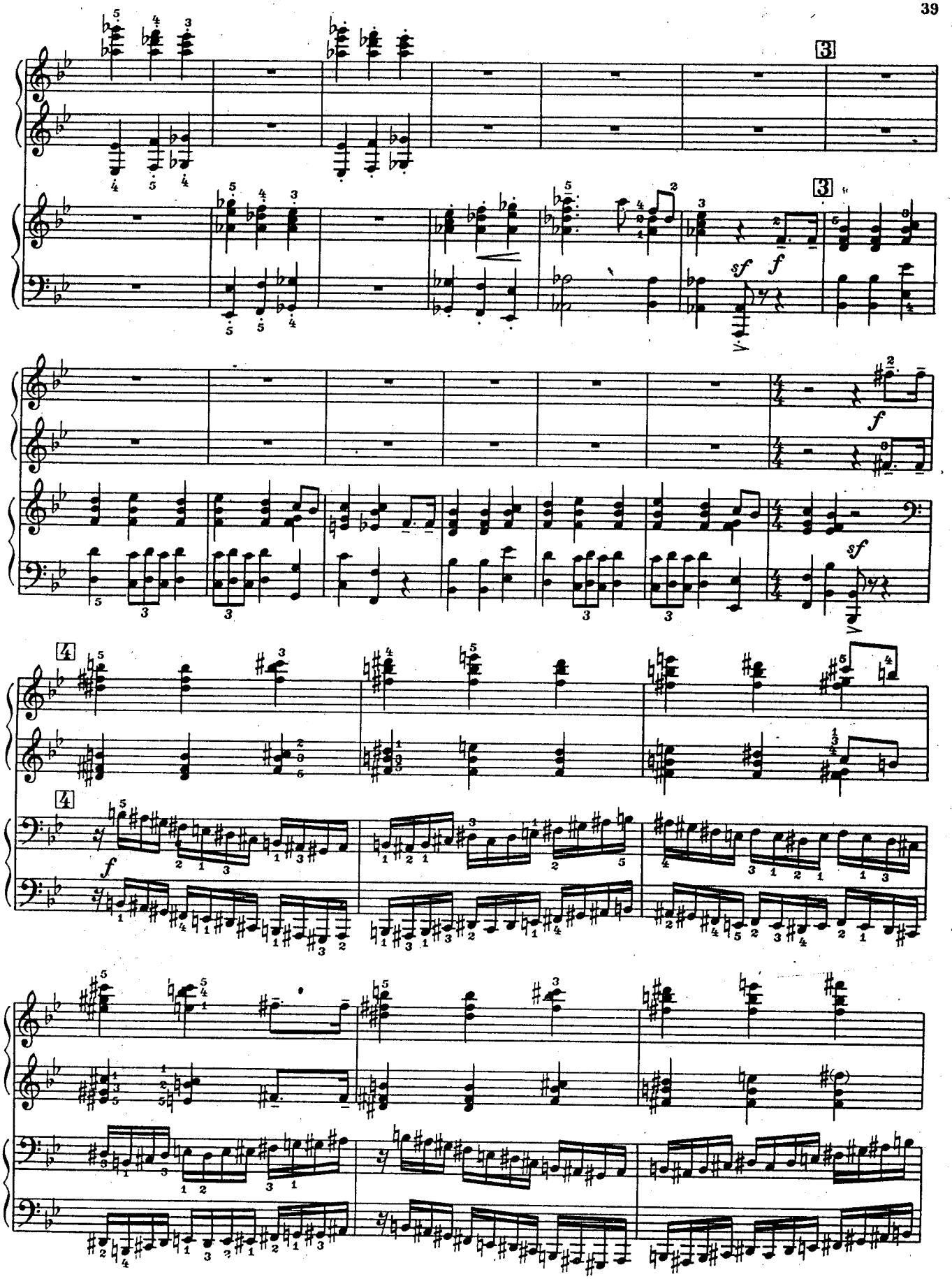
3
3
sf
f
f
sf
4
4
f

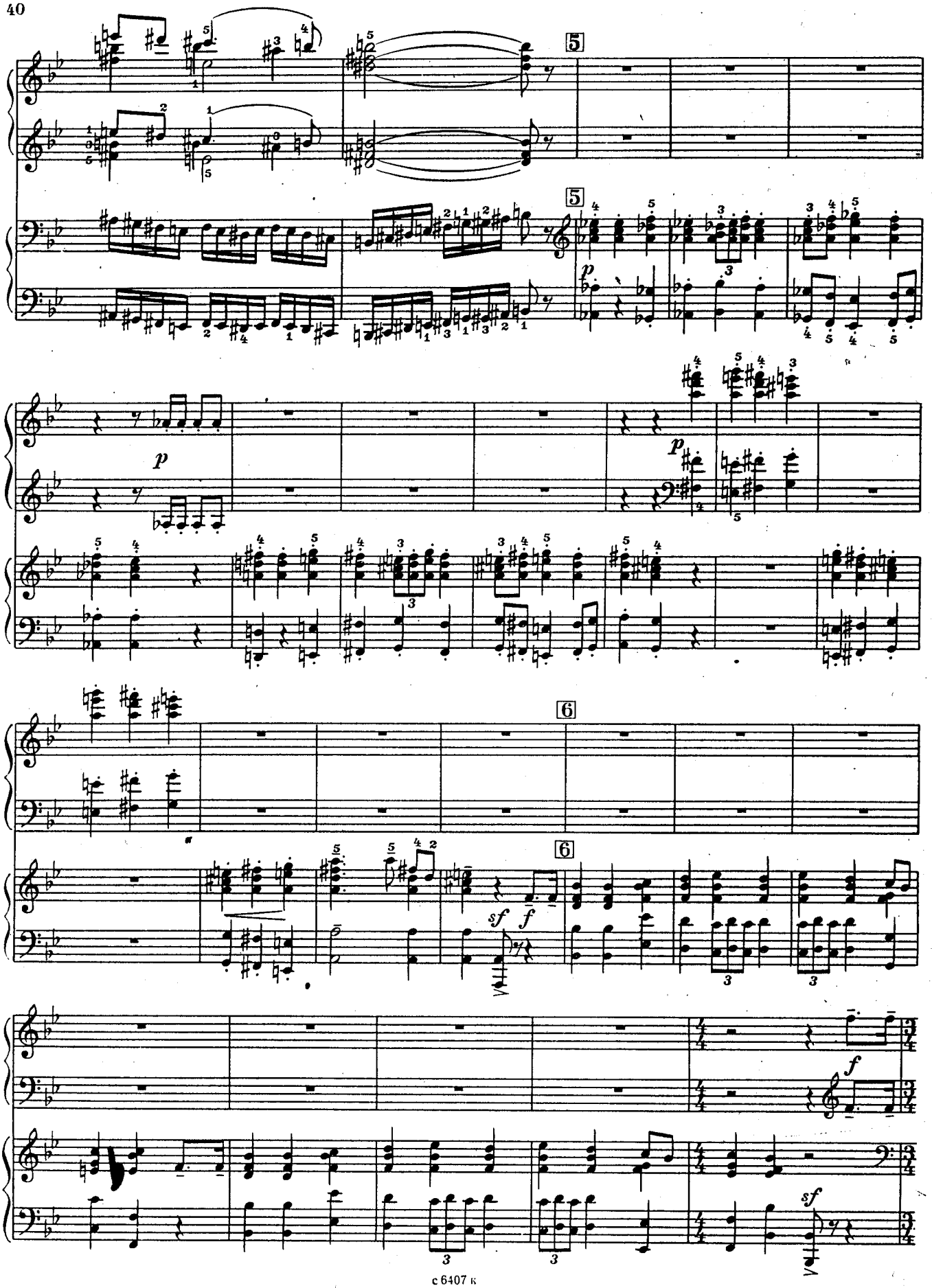
5
5
p
p
p
6
6
sf
f
f
sf

7

7

f

rit.

ff

ff

10. МЕНУЭТ

Andante grazioso

Andante grazioso

p

mf

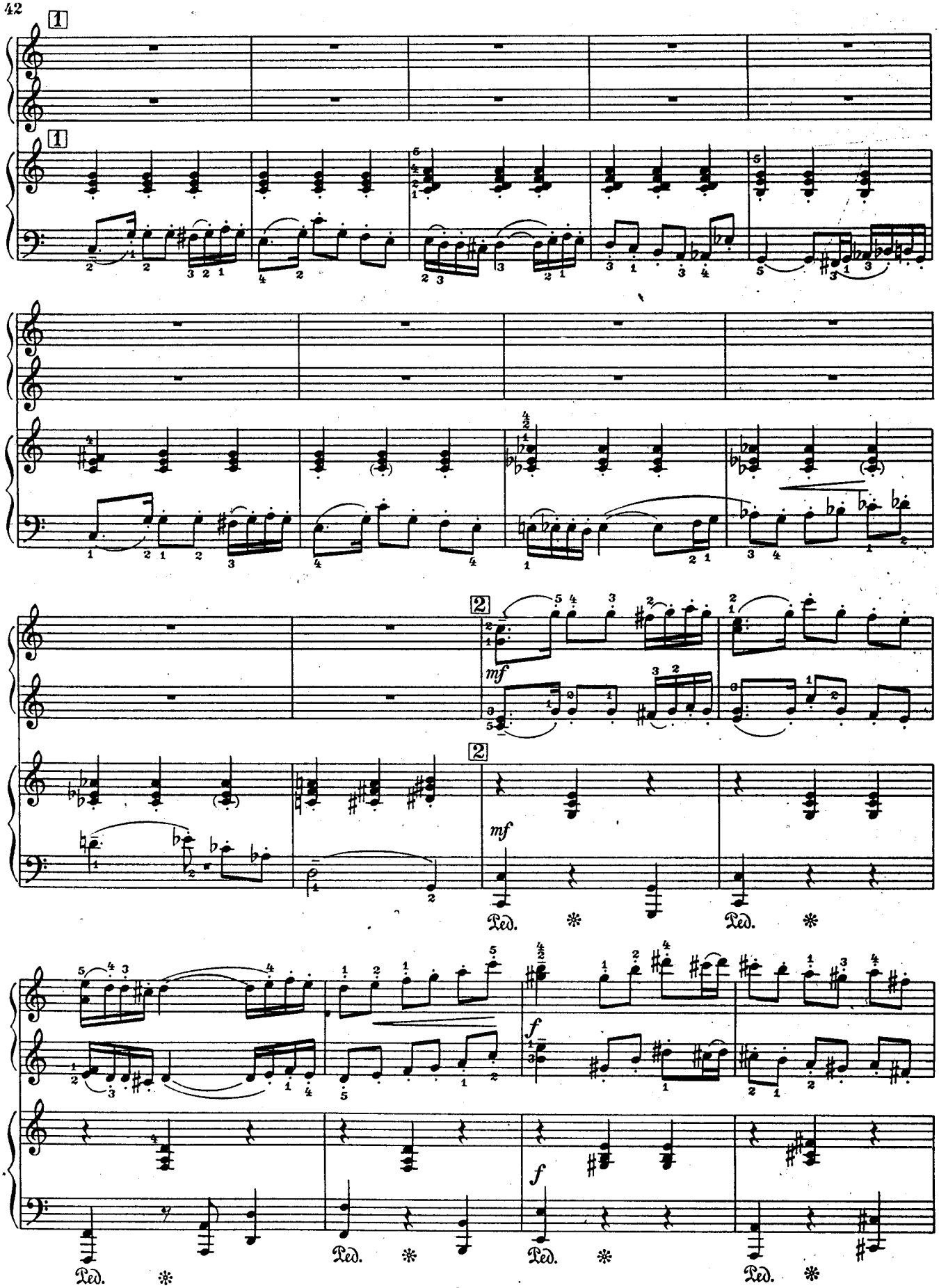
1
1
2
mf
2
mf
Ped.
Ped.
f
f
Ped.
Ped.
Ped.
Ped.

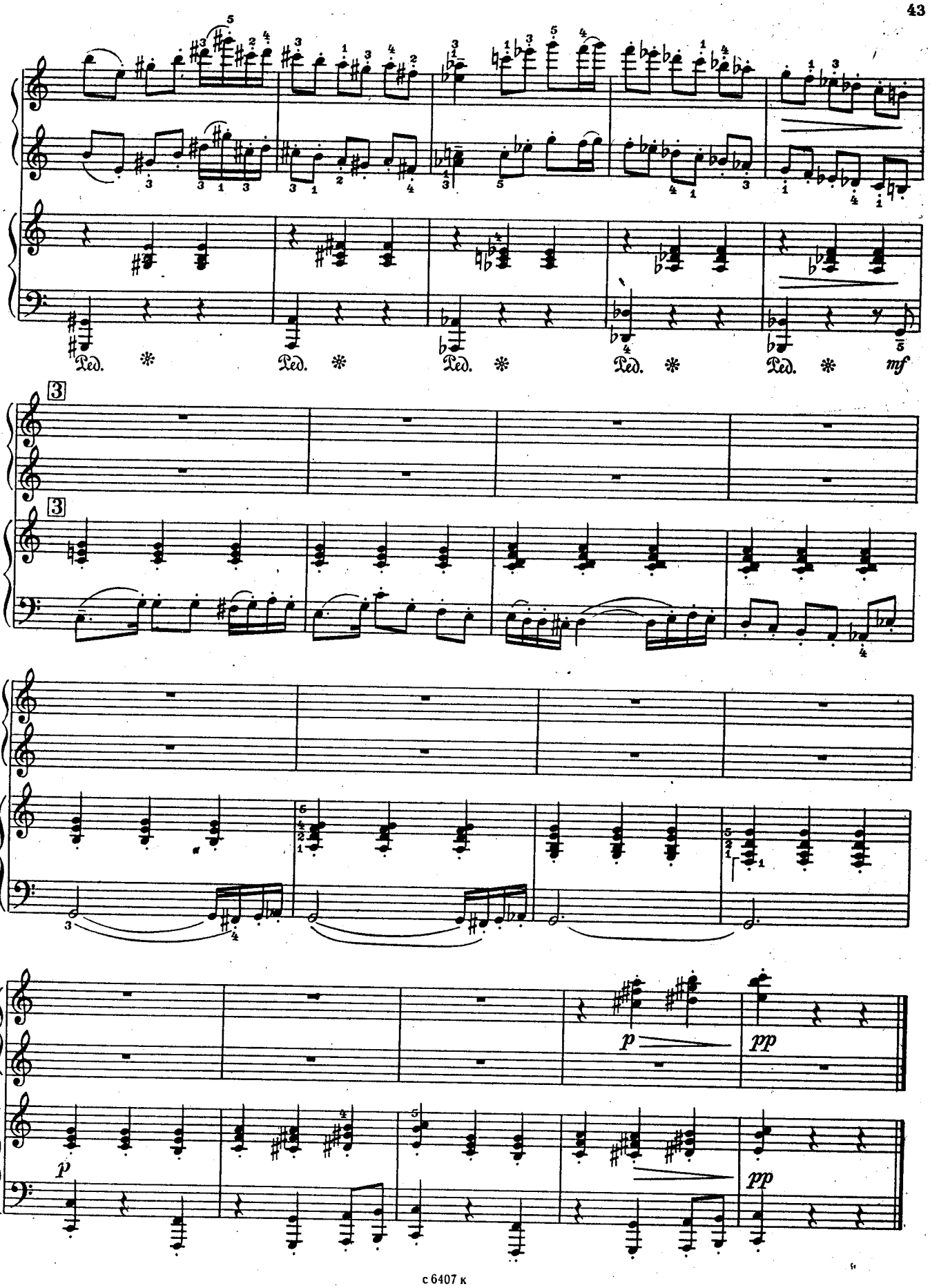
Ped. * Ped. * Ped. * Ped. * Ped. * mf
3
3
p
pp
p
pp

11. МАГНОЛИЯ И ВИШЕНКА

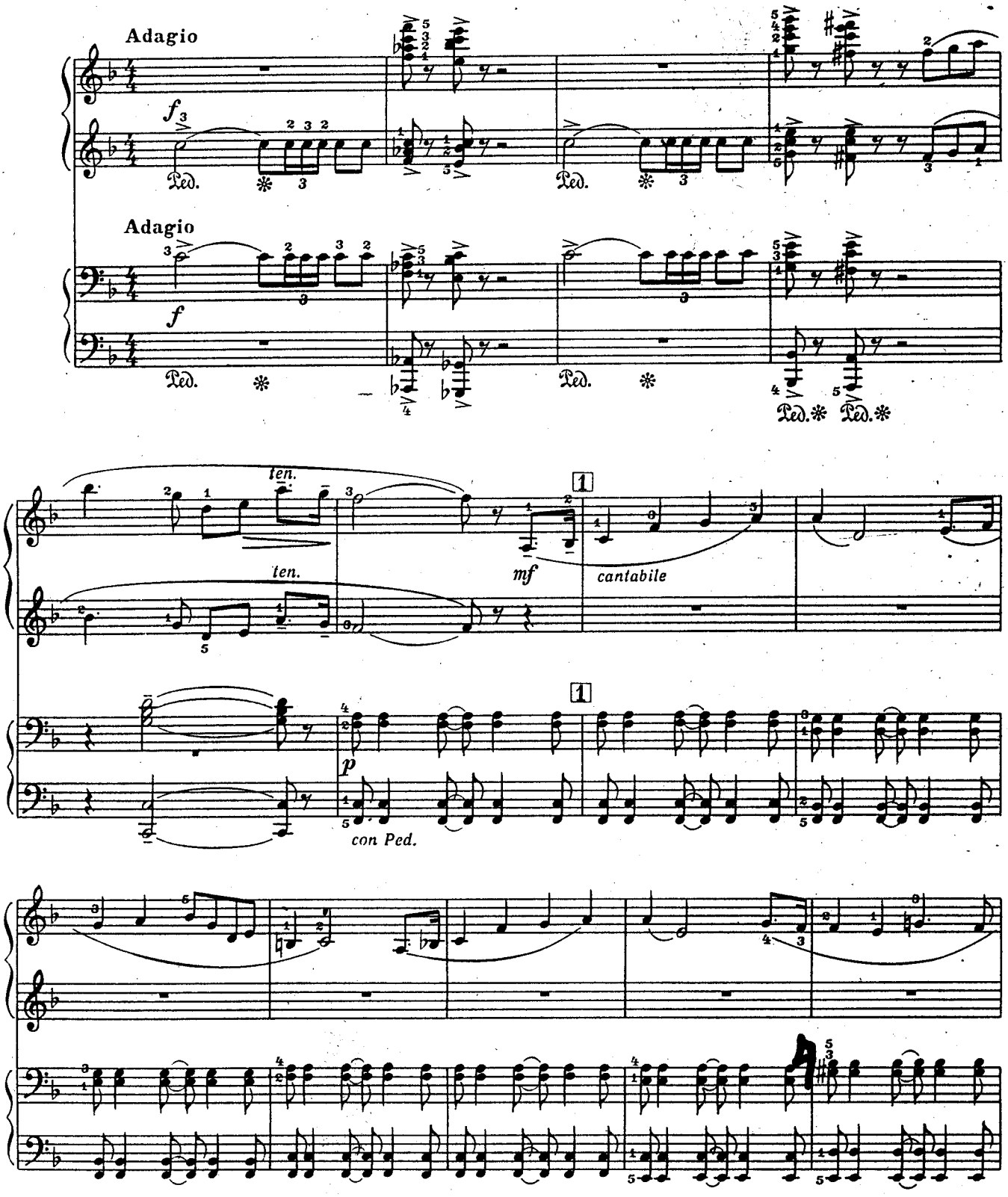

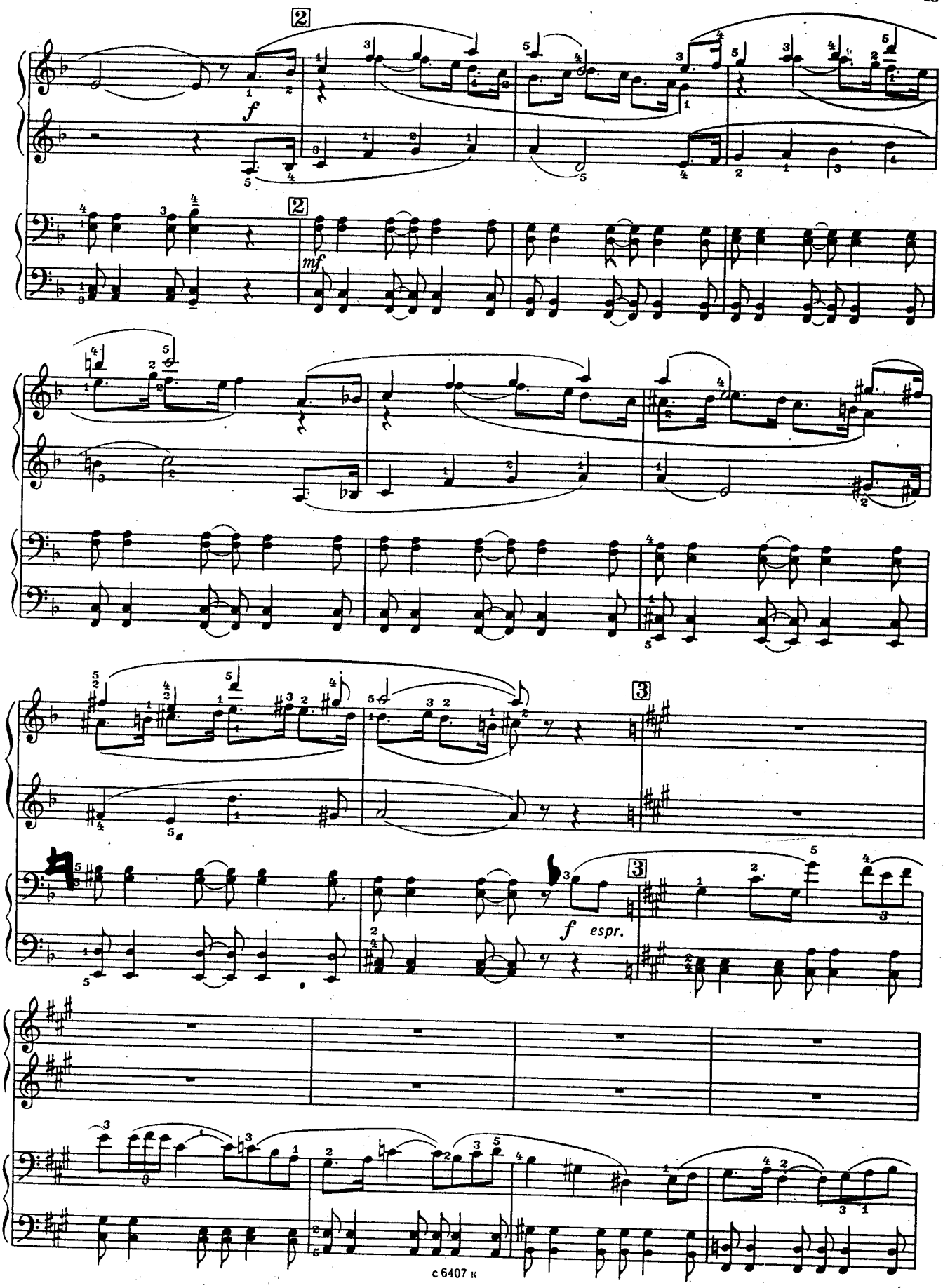
2
f
2
mf
3
f espr.
3

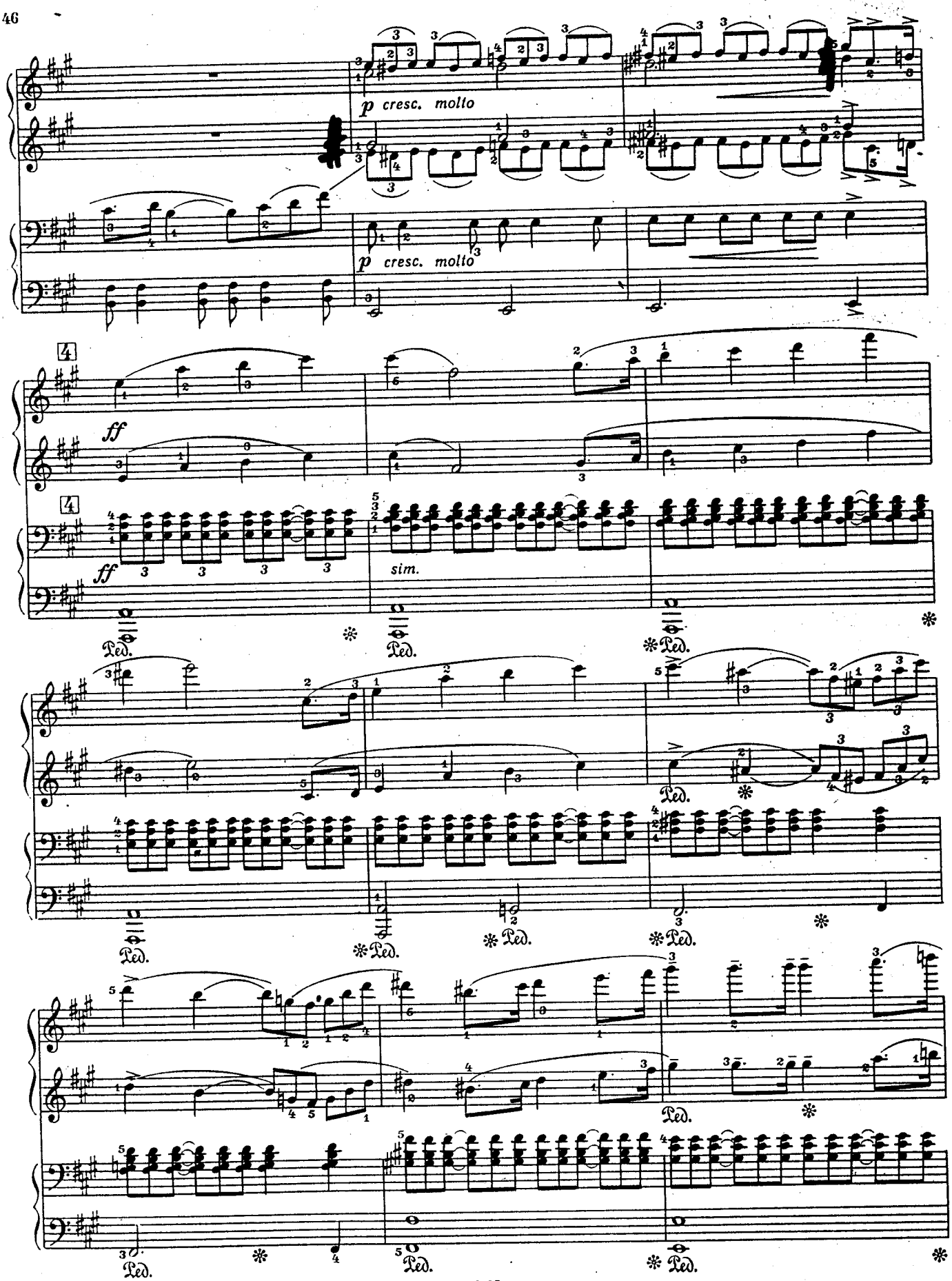
p cresc. molto
p cresc. molto
ff
ff
sim.
Ped.

allarg.

allarg.

5 a tempo

fff

poco a poco dim.

5 a tempo

fff

poco a poco dim.

p cresc.

p cresc.

ff

fff

ff

fff

12. ФИНАЛ

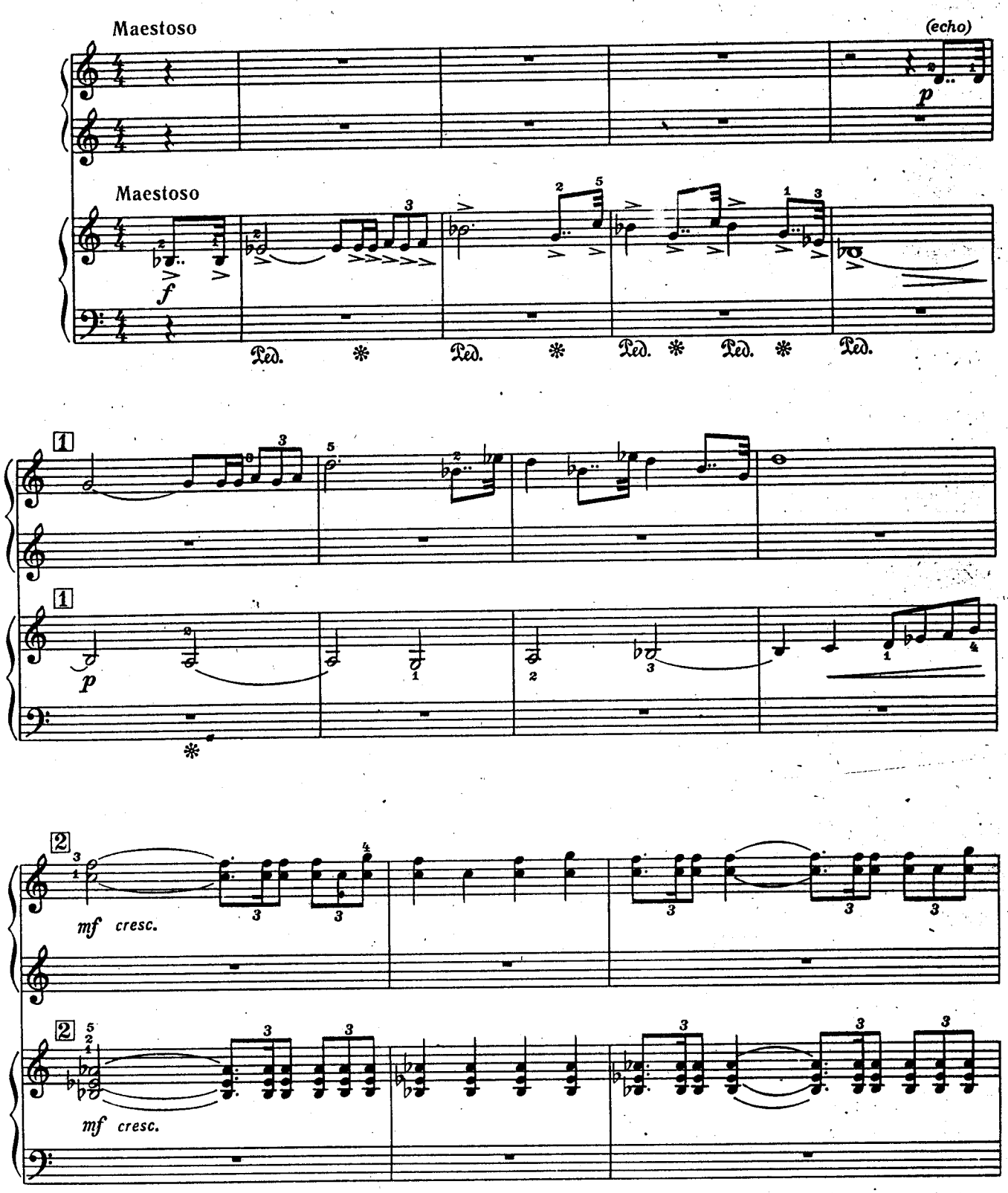

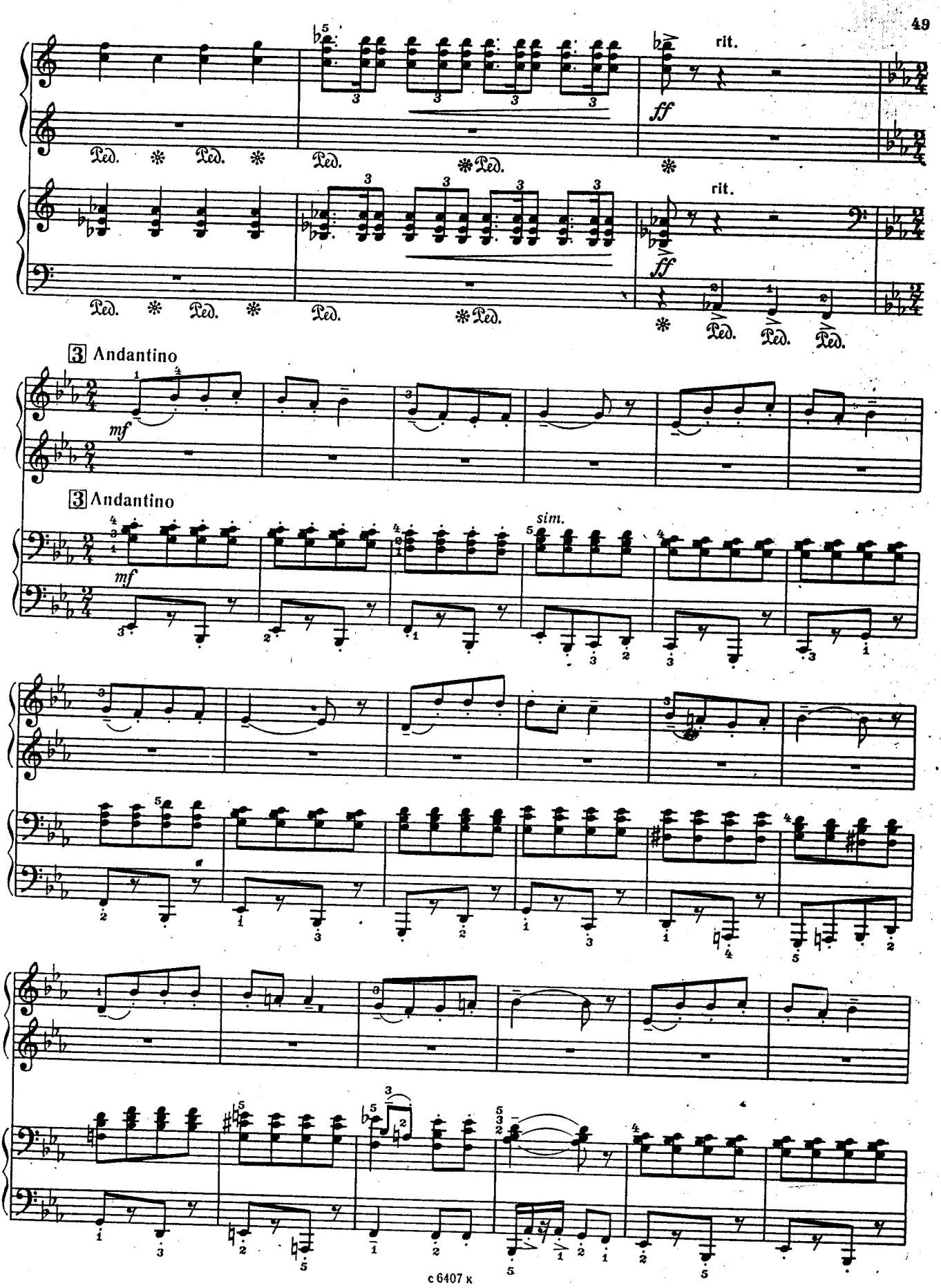
rit.
ff
Ped.
rit.
ff
Ped.
3 Andantino
mf
3 Andantino
mf
sim.

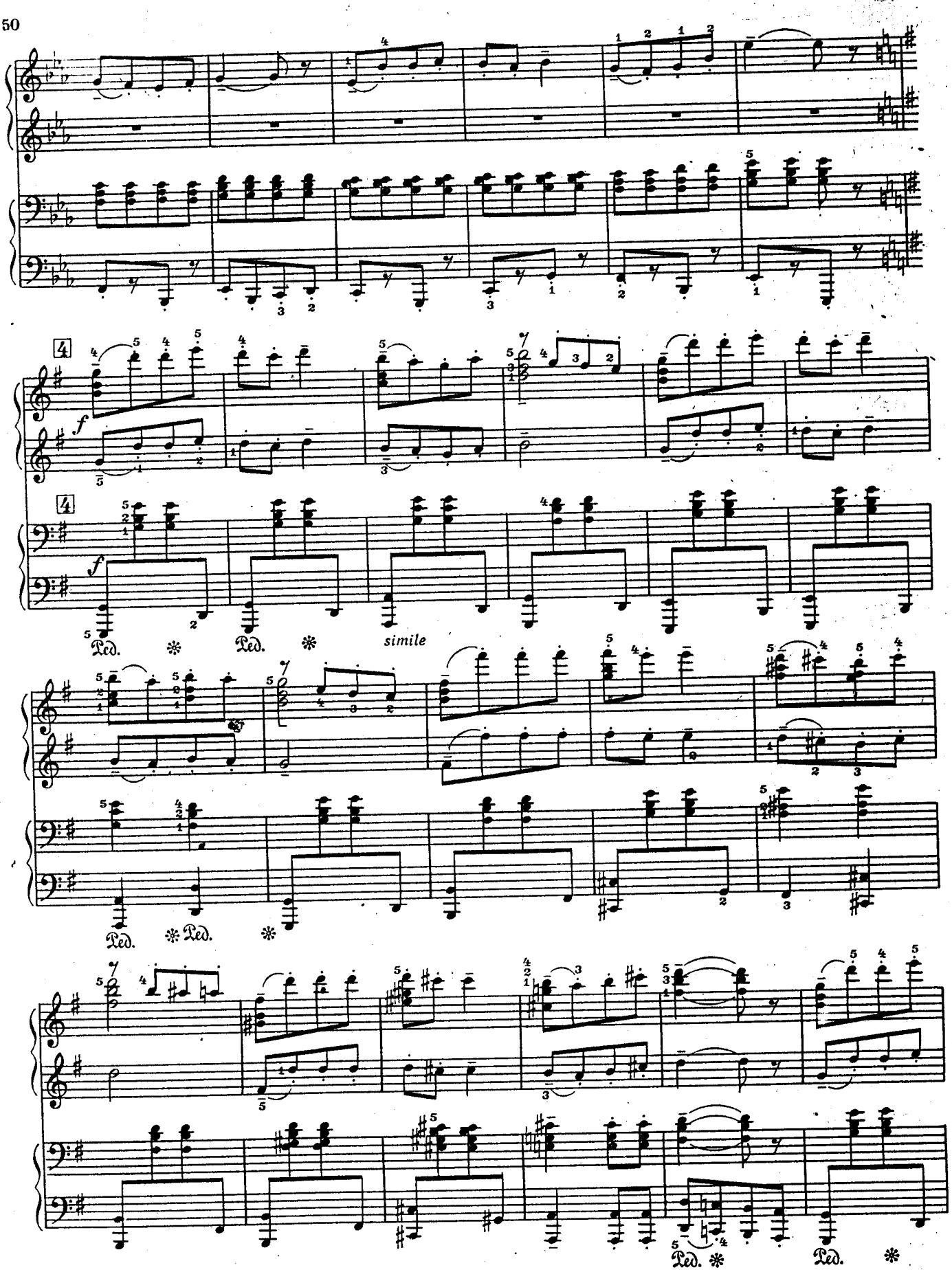
f
simile
Ped.
Ped.
Ped.
Ped.
Ped.

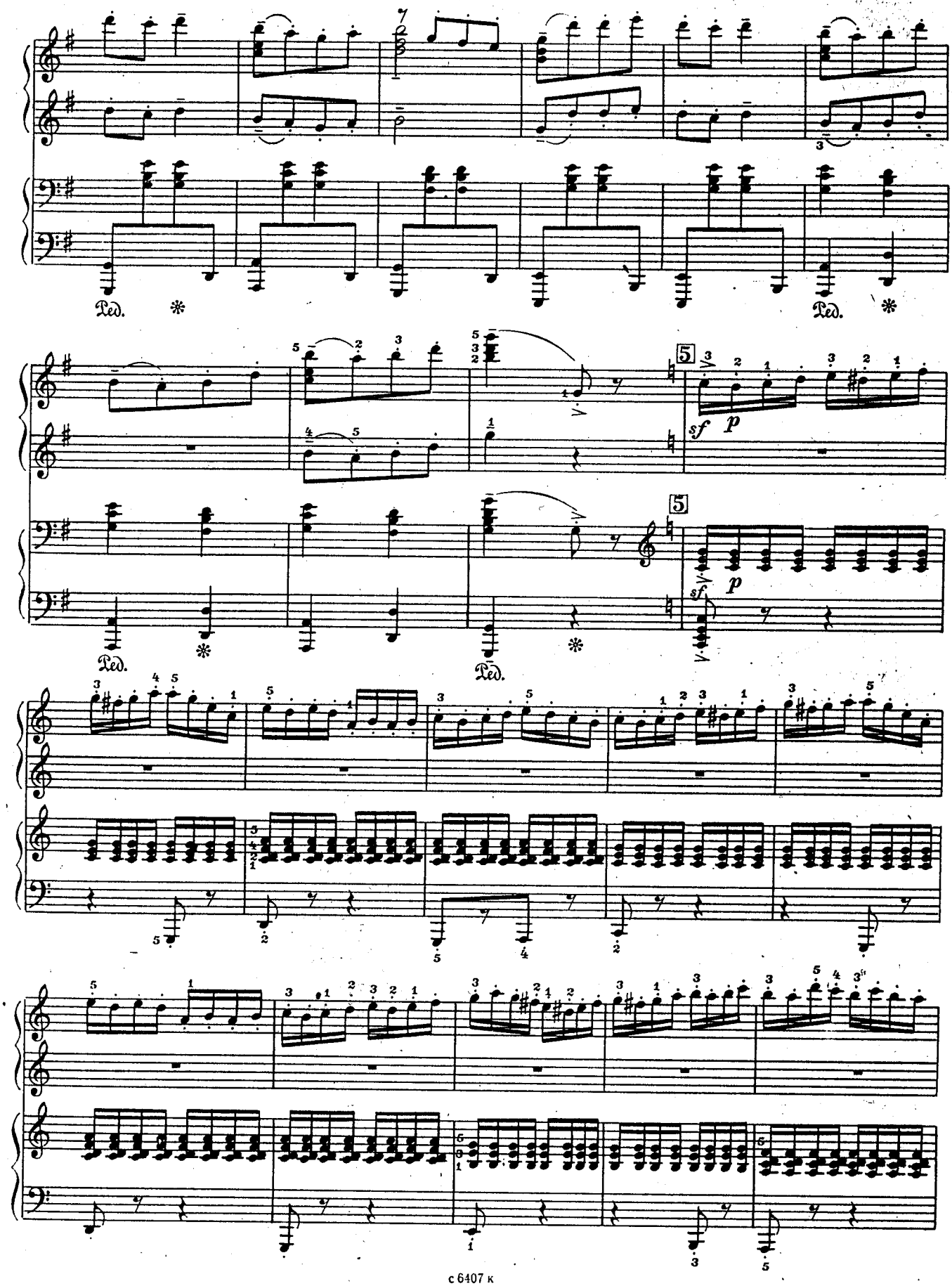
Ped.
*
Ped.
*
5
sf
p
Ped.
*
Ped.
*
5
sf
p

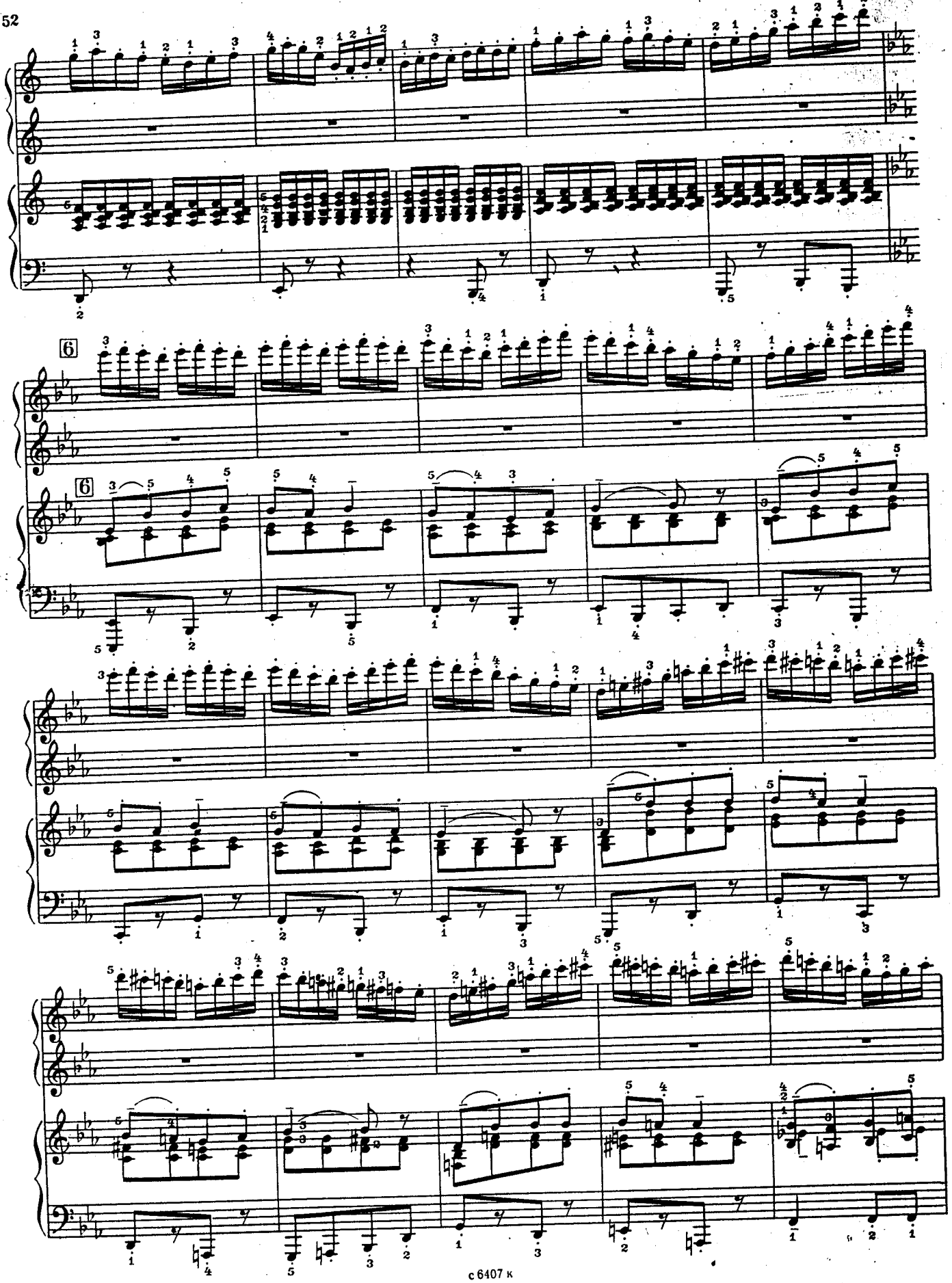

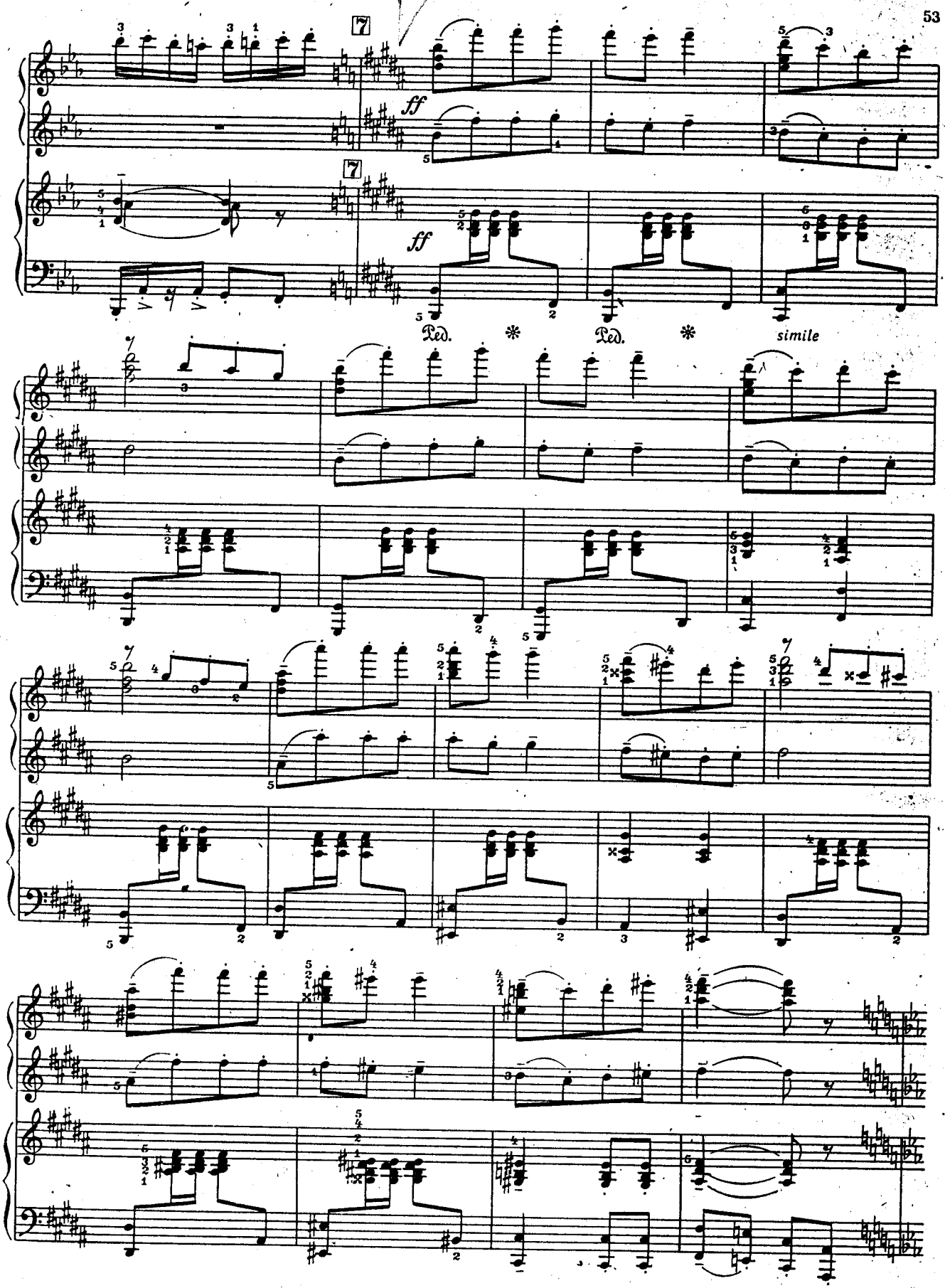
7
ff
7
ff
Ped. * Ped. * simile

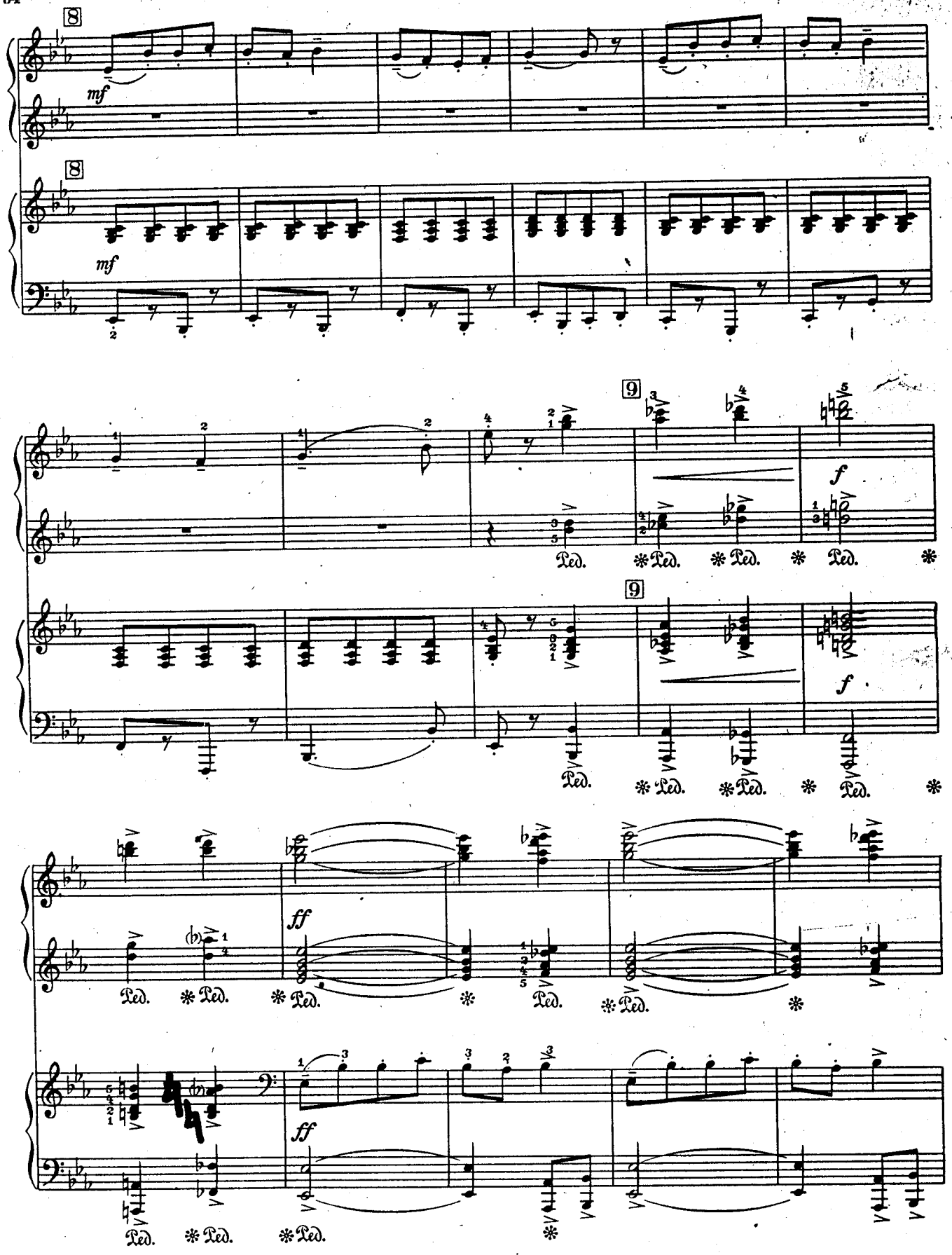
8
mf
8
mf
9
f
Ped.
9
f
ff
ff

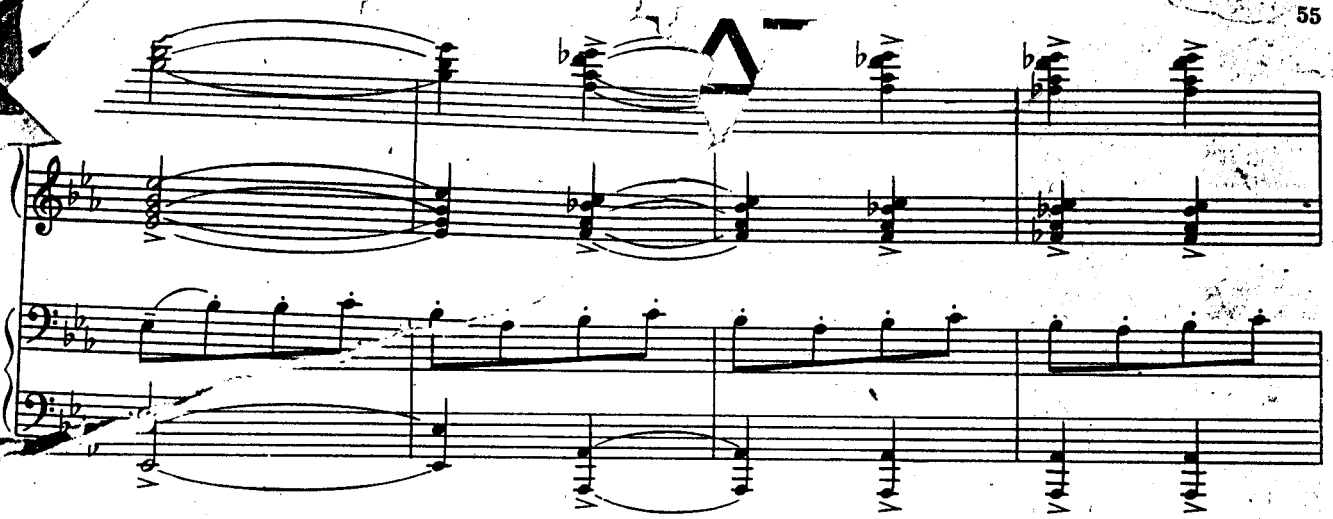

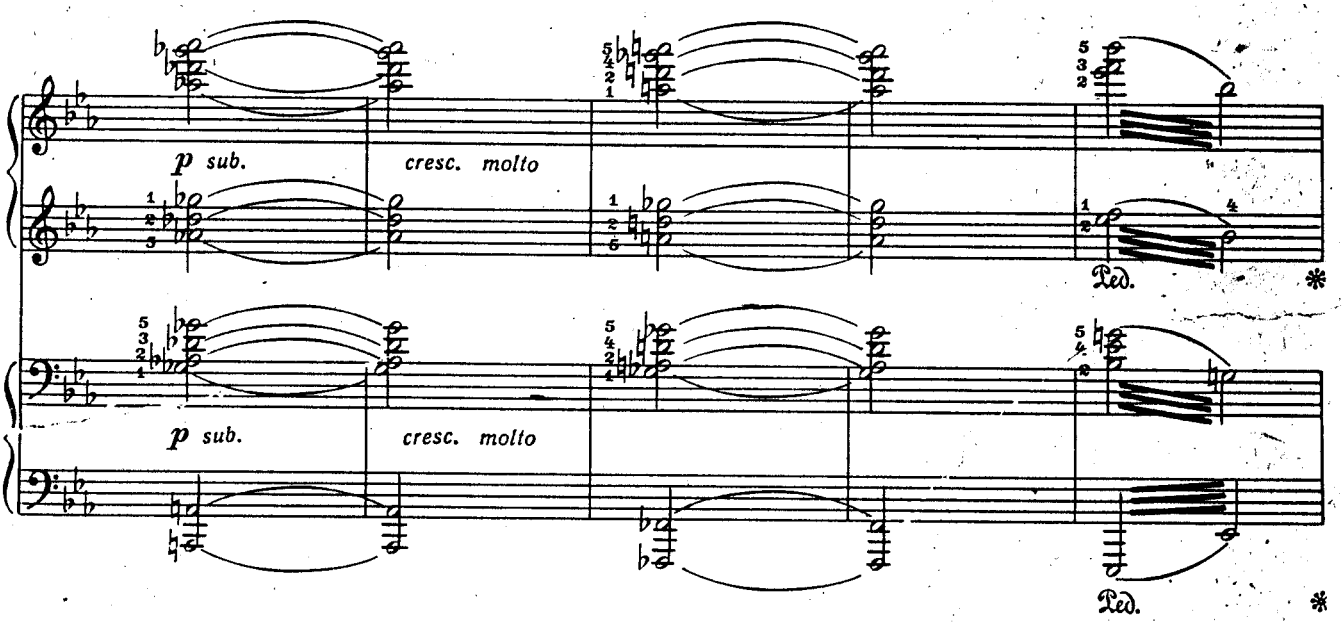
p sub.
cresc. molto
Ped.
p sub.
cresc. molto
Ped.

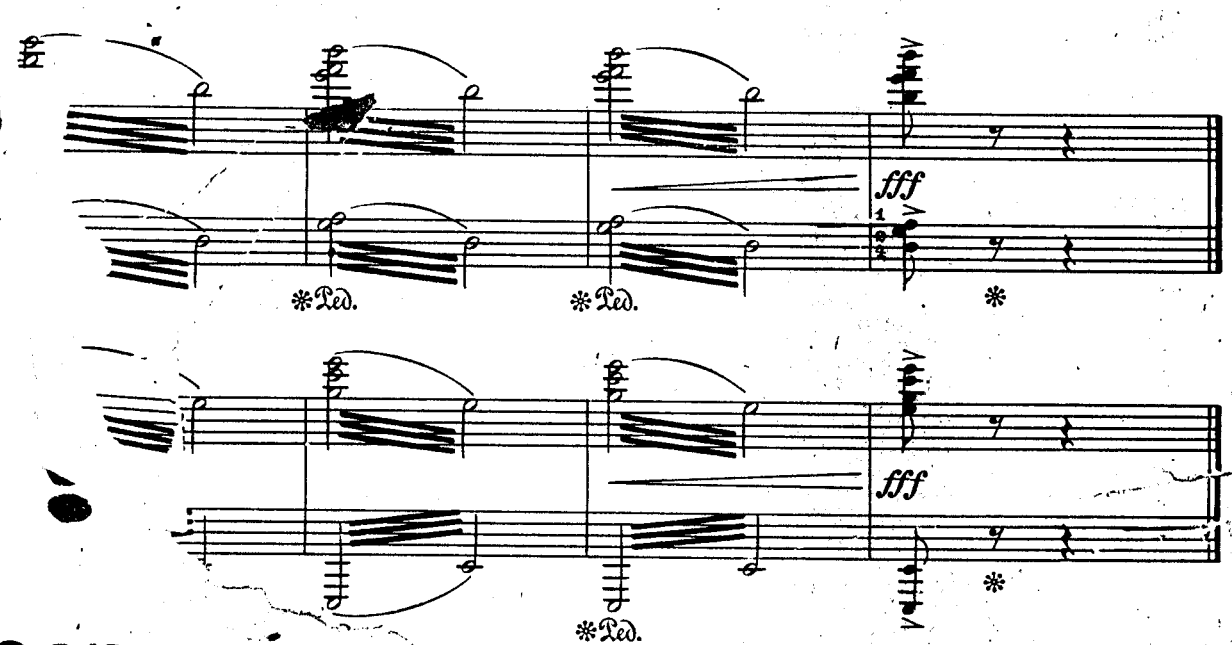
fff
Ped.
Ped.
fff
Ped.

85 к.

СОДЕРЖАНИЕ

1. ТАРАНТЕЛЛА 3
2. ТАНЕЦ ТЫКВЫ 13
3. ПОМИДОР 16
4. ГАЛОП 18
5. МАРШ ЧИПОЛЛИНО 22
6. ВАЛЬС ЦВЕТОВ 26
7. ВАРИАЦИЯ РЕДИСКИ 30
8. ПОГОНЯ 33
9. ТОРЖЕСТВЕННОЕ ШЕСТВИЕ 37
10. МЕНУЭТ 41
11. МАГНОЛИЯ И ВИШЕНКА 44
12. ФИНАЛ 48

Москва
Всесоюзное издательство
Советский композитор
1983

Карен Суренович Хачатурян

МУЗЫКА ИЗ БАЛЕТА "ЧИПОЛЛИНО"

12 пьес для фортепиано в четыре руки

Редактор Ю. Челкаускас. Лит. редактор А. Шмелева. Художник В. Бобр
Худож. редактор Г. Христиани. Техн. редактор Р. Орлова. Корректор Э. Пло

Подп. к печ. 09.03.83. Формат бум. 60x90 1/8. Бумага офсетная № 2. Печать офсет
Печ. л. 7,0. Уч.-изд. л. 8,52. Тираж 10 000 экз. Изд. № 6407. Зак. 330. Цена 85 к

Всесоюзное издательство "Советский композитор", 103006, Москва, К-6,
Садовая-Триумфальная ул., 14 – 12

Московская типография № 6 Союзполиграфпрома при Государствен
комитете СССР по делам издательств, полиграфии и книжной тор
109088, Москва, Ж-88, Южнопортовая у

© Издательство "Советский композ